

SURVEY FOR JAMES HELRIGGLE  
0.53 Acre  
October 9, 1983

The following described tract of land is situated in the State of Ohio, County of Logan, Township of Zane, V.M.S. 3155, being part of Gerald Eugene Cline's etux 2.88 and 3.15 acre tracts described in deed volume 282, page 476, being more particularly described as follows:

Beginning, for reference at an iron pin found in the centerline of County Road # 152 at the southeast corner of James C. Helriggle's etux 5.25 acre tract described in deed volume 382, page 172 and northeast corner of said 3.15 acre tract;

thence South  $76^{\circ}05'00''$  West (assumed bearing) 310.04 feet, following the line common to said 5.25 acre and said 3.15 acre tracts, to an iron pin set and marking the place of beginning;

thence South  $37^{\circ}59'00''$  West 108.99 feet to an iron pin set;

thence South  $72^{\circ}26'30''$  West 150.60 feet to an iron pin set;

thence South  $85^{\circ}16'43''$  West 132.24 feet to an iron pin set;

thence North  $37^{\circ}27'30''$  West 60.70 feet to an iron pin set in the line common to said 5.25 acre tract and said 2.88 acre tract;

thence  $76^{\circ}05'00''$  East 390.85 feet, following the line common to said 5.25 acre tract on the north and said 2.88 acre tract and said 3.15 acre tract on the south, to the place of beginning, containing 0.53 acre, more or less.

The above description was prepared from a survey completed in October of 1983 by Paul R. Clapsaddle P.S. # 6140.

ATTEST:

*Paul R. Clapsaddle P.S. # 6140*  
19019 W. Darby Rd.  
Marysville, Ohio 43040  
(513) 747-2599

7199 1D

INDEXED ON MAP



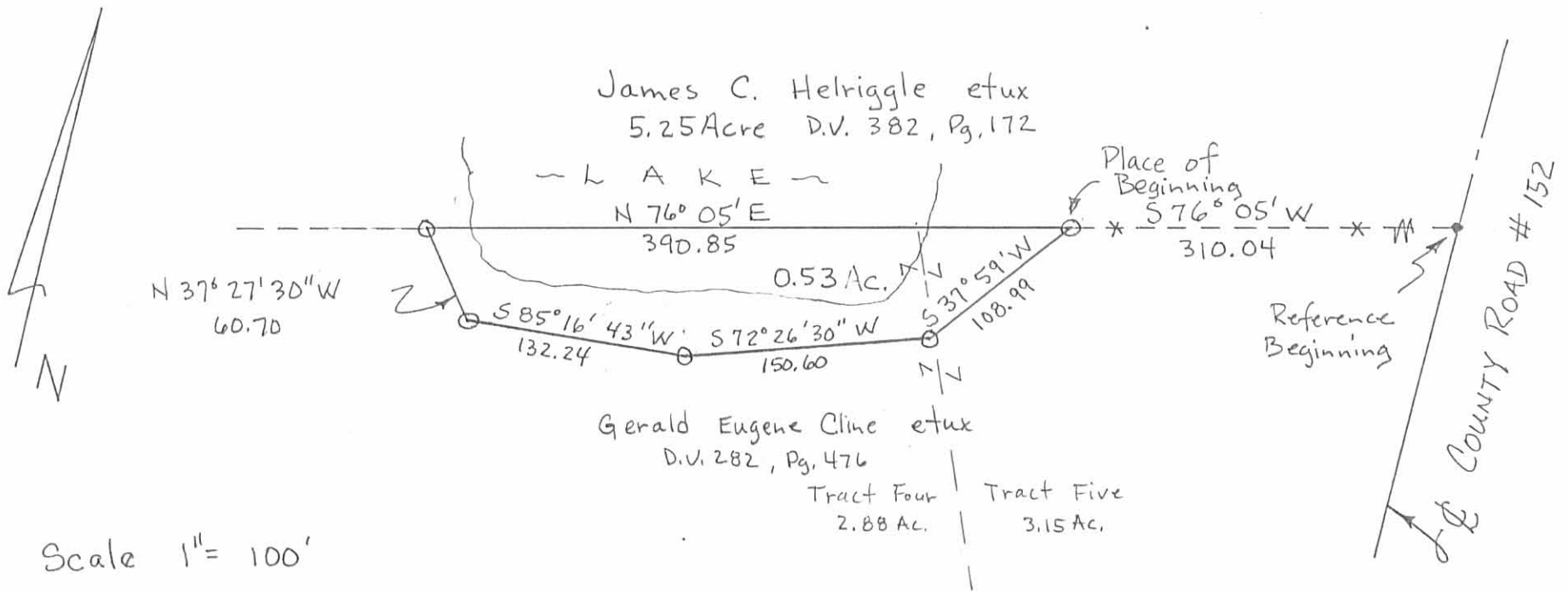

Scale 1" = 100'

Date 10/9/83

- Iron Pin Found.
- Iron Pin Set

ATTEST: Paul R. Clapsaddle P.S. #6140

19019 W. Darby Rd.  
Marysville, Ohio 43040  
(513) 747-2599



## SURVEY FOR JAMES HELRIGGLE

State of Ohio  
County of Logan  
Township of Zane  
V.M.S. 3155

Part of Gerald Eugene Cline's et ux  
2.88 Ac. & 3.15 Ac. tracts described  
in deed volume 282, page 476

7199 IP

INDEXED ON MAP