

133
 Joel Stratton 3rd Nov. 11th Mo. 1st 1831 ✓ Survey no. 169 (33)
 No. 169 3 Surveyed 8 1/4 acres of land for Joel Stratton (7202)

Beginning at a large ash, and buckeye stump
 the N.W. corner to Robert Powers, survey no. 3688 & S.W. corner
 of Lucas Gallavants' survey no. 3753, thence $\text{E } 38^{\circ} \text{ N. } 32$ poles crossing
 a road and bank to a stake; thence $\text{E } 66^{\circ} \text{ N. } 38$ poles to a
 stake near the north bank of the creek; thence $\text{N } 87^{\circ} \text{ E. } 43$ poles
 to 2 sugar trees in the north line of Powers said survey, corner
 between Joseph and William Evans; thence with said line $\text{E } 32^{\circ} \text{ N. } 75$
 poles crossing the creek and road to the beginning containing
 8 1/4 acres in the South west corner of Gallavants
 said survey.

W. Evans }
 Sanford Evans }
 J. M. Williamson }
 J. M. Williamson }

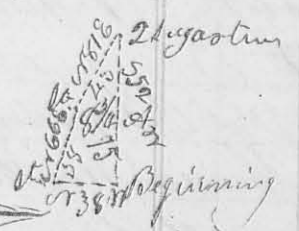

H. White 3rd 11th Mo. (Nov. 8th 1831) ✓ Survey no. 170 (825)
 No. 170 3 Surveyed the S.W. q^r of Sec. 29 Town. 5 Range
 13th M.D. for Hiram White. Beginning at the cor-
 ner of Sec. 28, 29, & 35, original bearing trees a N. oak $\text{E } 30^{\circ} \text{ N. } 27$
 Links, a white oak $\text{E } 45^{\circ} \text{ N. } 20$ links, thence with the line
 between Sec. 28 & 29 east 162 poles to a N. oak $\text{N } 30^{\circ} \text{ W. } 40$ links,
 a N. oak $\text{N } 52^{\circ} \text{ W. } 30$ links, thence north 160 poles to a white
 oak south 38 links, a N. oak $\text{N } 74^{\circ} \text{ W. } 40$ links; thence west
 162 poles, a bur oak south
 10 links; if the line be
 taken Sec. 29 & 35; thence
 with said line south
 160 poles to the beginning
 containing 162 acres
 Geo. Pindleton }
 John Jeffrey }
 J. M. Williamson }

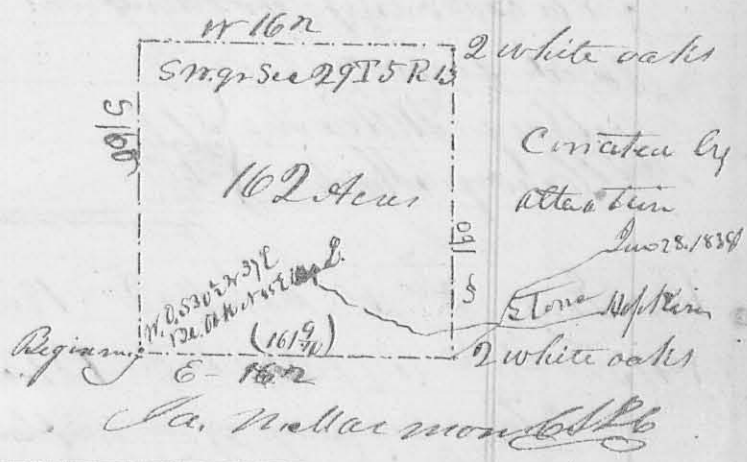

J. Moore 3rd 11th Mo. (Nov. 25 1831) ✓ Survey no. 171 (826)
 No. 171 3 Surveyed the N.E. q^r of Sec. 4 Town. 1st Range
 14th M.D. for James Moore. Beginning at a
 stake, the N.E. corner of said sec. thence with the original

SURVEY FOR HOMER DOWNS
1.25 Acres
October 18, 1982

The following described tract of land is situated in the State of Ohio, County of Logan, Township of Zane, V.M.S. # 3753, being part of H. Albert Dubbs' 171.88 acre tract described in Deed Volume 397, Page 747, being more particularly described as follows:

Beginning, for reference, at an iron pin found at the intersection of the centerline of T.R. # 151 with the centerline of T.R. # 29;

thence North $52^{\circ}00'$ East (assumed bearing) 443.18 feet, following the centerline of T.R. # 29, to a railroad spike set at the easterly corner of Annabelle M. Roush's 8.75 acre tract described in Deed Volume 387, Page 644, and a southeasterly corner of said 171.88 acre tract, said railroad spike marking the place of beginning;

thence South $81^{\circ}52'$ West 299.63 feet, following the line common to said 8.75 acre tract and said 171.88 acre tract and passing through an iron pin set for reference at 279.63 feet, to a point in the center of Little Darby Creek;

thence North $11^{\circ}24'$ West 112.41 feet, generally following the center of Little Darby Creek, to a point;

thence North $54^{\circ}00'$ East 265.25 feet, passing through an iron pin set for reference at 40.00 feet, to an iron pin set;

thence South $36^{\circ}00'$ East 240.60 feet, passing through an iron pin at 220.59 feet set in the northwest right of way line of T.R. # 29, to a railroad spike set in the centerline of said road;

thence South $52^{\circ}00'$ West 47.17 feet, following the centerline of T.R. # 29, to the place of beginning, containing 1.25 acres, more or less, and subject to all valid easements or restrictions of record.

The above description was prepared from a survey completed in October of 1982 by Paul R. Clapsaddle P.S. # 6140.

ATTEST:

Paul R. Clapsaddle
19019 W. Darby Rd.
Marysville, Ohio 43040
Phone (513) 747-2599

7202 ID

INDEXED ON MAP



H. Albert Dubbs
 D.V. 397, Pg. 747
 171.88 Acres
 - 1.25
 170.63 Acres

- Iron Pin Found
- Railroad Spike Set
- Iron Pin Set

Scale 1" = 60'

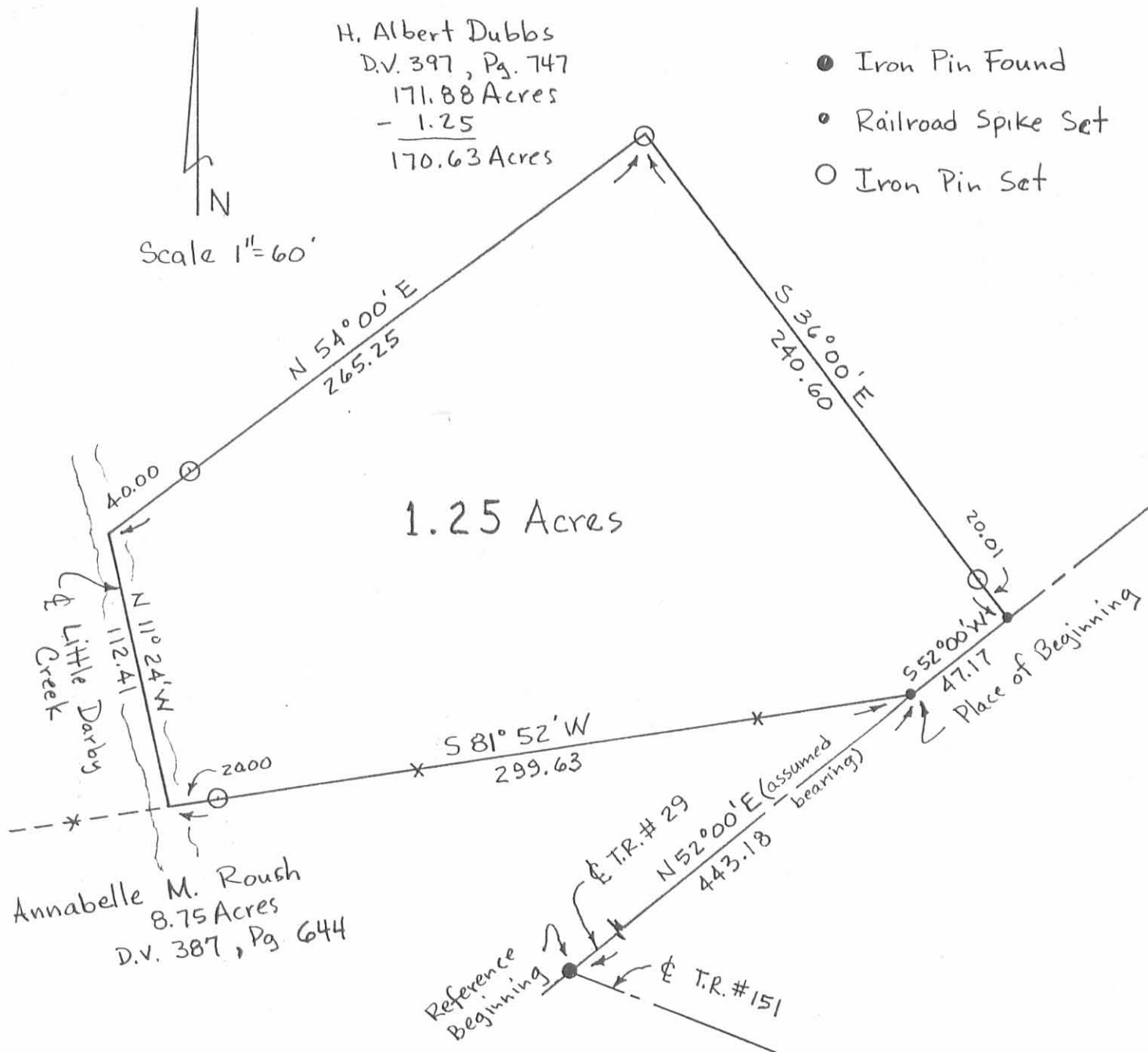

Annabelle M. Roush
 8.75 Acres
 D.V. 387, Pg. 644

7202 IP

INDEXED ON MAP

SURVEY FOR HOMER DOWNS
 State of Ohio
 County of Logan
 Township of Zane
 V.M.S. # 3753
 Ref. D.V. Pg.

ATTEST: Paul R. Clapsaddle P.S. #6140
 19019 W. Darby Rd.
 Marysville, Ohio 43040
 Phone (513) 747-2599

