

# Lagoon / Land Application Survey

65.000 Acres out of  
Honda of America's 4273.520 Ac. Tract  
& 3192.022 Ac. Tract  
Logan and Union Counties  
Zane & Allen Townships  
V.M.S. 4933  
Oct. '98

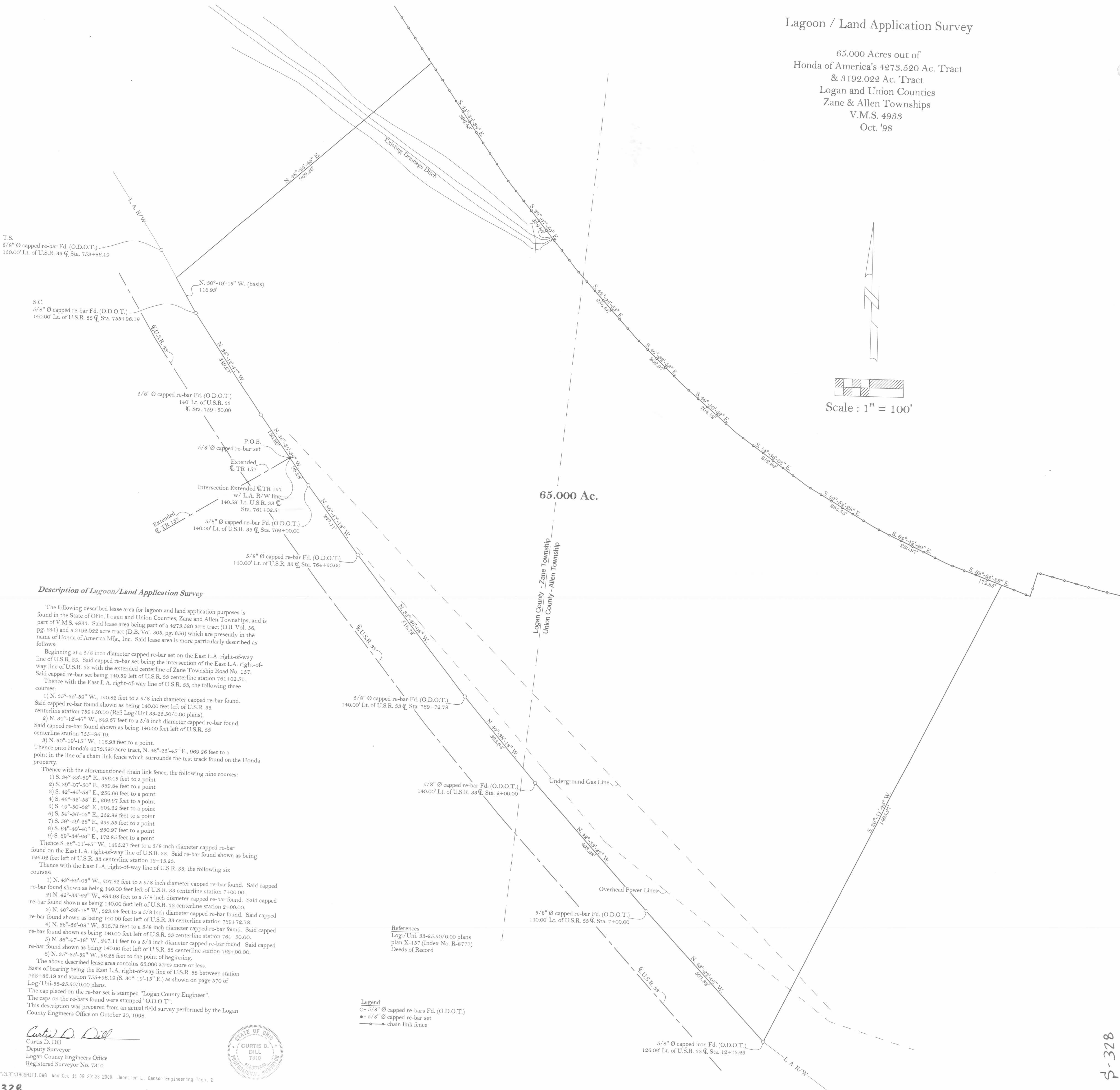
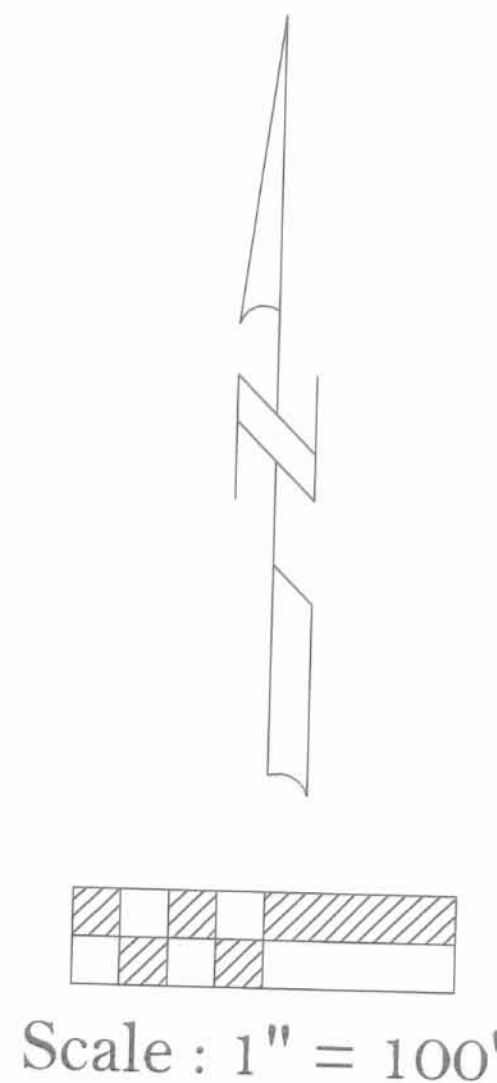

### Description of Lagoon/Land Application Survey

The following described lease area for lagoon and land application purposes is found in the State of Ohio, Logan and Union Counties, Zane and Allen Townships, and is part of V.M.S. 4933. Said lease area being part of a 4273.520 acre tract (D.B. Vol. 56, pg. 241) and a 3192.022 acre tract (D.B. Vol. 305, pg. 656) which are presently in the name of Honda of America Mfg., Inc. Said lease area is more particularly described as follows:

Beginning at a 5/8 inch diameter capped re-bar set on the East L.A. right-of-way line of U.S.R. 33. Said capped re-bar set being the intersection of the East L.A. right-of-way line of U.S.R. 33 with the extended centerline of Zane Township Road No. 157. Said capped re-bar set being 140.59 feet left of U.S.R. 33 centerline station 761+02.51.

Thence with the East L.A. right-of-way line of U.S.R. 33, the following three courses:

- 1) N. 35°-35'-59" W., 150.82 feet to a 5/8 inch diameter capped re-bar found. Said capped re-bar found shown as being 140.00 feet left of U.S.R. 33 centerline station 759+50.00 (Ref: Log/Uni 33-25.50/0.00 plans).
- 2) N. 34°-12'-47" W., 349.67 feet to a 5/8 inch diameter capped re-bar found. Said capped re-bar found shown as being 140.00 feet left of U.S.R. 33 centerline station 755+96.19.
- 3) N. 30°-19'-15" W., 116.93 feet to a point.

Thence onto Honda's 4273.520 acre tract, N. 48°-25'-45" E., 969.26 feet to a point in the line of a chain link fence which surrounds the test track found on the Honda property.

Thence with the aforementioned chain link fence, the following nine courses:

- 1) S. 34°-33'-39" E., 396.45 feet to a point
- 2) S. 39°-07'-50" E., 339.84 feet to a point
- 3) S. 42°-45'-58" E., 256.66 feet to a point
- 4) S. 46°-32'-58" E., 202.97 feet to a point
- 5) S. 49°-50'-32" E., 204.32 feet to a point
- 6) S. 54°-36'-03" E., 252.82 feet to a point
- 7) S. 59°-59'-28" E., 235.55 feet to a point
- 8) S. 64°-49'-40" E., 230.97 feet to a point
- 9) S. 69°-34'-26" E., 172.85 feet to a point

Thence S. 26°-11'-45" W., 1495.27 feet to a 5/8 inch diameter capped re-bar found on the East L.A. right-of-way line of U.S.R. 33. Said re-bar found shown as being 126.02 feet left of U.S.R. 33 centerline station 12+13.23.

Thence with the East L.A. right-of-way line of U.S.R. 33, the following six courses:

- 1) N. 43°-22'-03" W., 507.82 feet to a 5/8 inch diameter capped re-bar found. Said capped re-bar found shown as being 140.00 feet left of U.S.R. 33 centerline station 7+00.00.
- 2) N. 42°-33'-22" W., 493.98 feet to a 5/8 inch diameter capped re-bar found. Said capped re-bar found shown as being 140.00 feet left of U.S.R. 33 centerline station 2+00.00.
- 3) N. 40°-38'-18" W., 323.84 feet to a 5/8 inch diameter capped re-bar found. Said capped re-bar found shown as being 140.00 feet left of U.S.R. 33 centerline station 769+72.78.
- 4) N. 38°-36'-08" W., 516.72 feet to a 5/8 inch diameter capped re-bar found. Said capped re-bar found shown as being 140.00 feet left of U.S.R. 33 centerline station 764+50.00.
- 5) N. 36°-47'-18" W., 247.11 feet to a 5/8 inch diameter capped re-bar found. Said capped re-bar found shown as being 140.00 feet left of U.S.R. 33 centerline station 762+00.00.
- 6) N. 35°-35'-59" W., 96.28 feet to the point of beginning.

The above described lease area contains 65.000 acres more or less. Basis of bearing being the East L.A. right-of-way line of U.S.R. 33 between station 759+50.00 and station 755+96.19 (S. 30°-19'-15" E.) as shown on page 570 of Log/Uni 33-25.50/0.00 plans. The cap placed on the re-bar set is stamped "Logan County Engineer". The caps on the re-bars found were stamped "O.D.O.T.". This description was prepared from an actual field survey performed by the Logan County Engineers Office on October 20, 1998.

References  
Log/Uni 33-25.50/0.00 plans  
plan X-157 (Index No. R-8777)  
Deeds of Record

Legend  
○ 5/8" capped re-bars Fd. (O.D.O.T.)  
● 5/8" capped re-bar set  
— chain link fence

Curtis D. Dill  
Curtis D. Dill  
Deputy Surveyor  
Logan County Engineers Office  
Registered Surveyor No. 7310

