

LESLIE H. GEESLIN
REGISTERED SURVEYOR NO. 5248
P. O. BOX 274
RUSHSVLVANIA, OHIO 43347

TELEPHONE: (513) 468-2793
SIMPSON SURVEY

August, 1990

The following described real estate situated in the State of Ohio, County of Logan, Township of Zane, being in Virginia Military Survey 3155 in the Village of Middleburg and more particularly described as follows:

Beginning at a P. K. nail set in the centerline of Columbus Street (C. H. 153) at the southwest corner of Herbert J. Whitt's 0.25 acre tract as described in D. B. Vol. 401 Page 891.

Thence with said Whitt's south line N. 48° 18' 18" E. 181.50 feet to a 5/8 inch iron bar set in the west line of William R. Hardman's 2.60 acre tract as described in D. B. Vol. 361 Page 340, passing a 5/8 inch iron bar set at 30.00 feet.

Thence with said Hardman's west line S. 40° 15' 00" E. 60.00 feet to a 5/8 inch iron bar set.

Thence with Hardman's west line S. 48° 18' 18" W. 181.50 feet to a P. K. Nail set in the centerline of Columbus Street, passing a 5/8 inch iron bar set at 151.50 feet.

Thence with the centerline of Columbus Street N. 40° 15' 00" W. 60.00 feet to the place of beginning.

Containing 0.250 acre more or less, of which 0.041 acre is in the R/W. of Columbus St..

The above described 0.250 acre tract being described in O. R. Vol. 19 Page 341.

Bearings are based on the centerline of Columbus Street (N. 40° 15' 00" W.) and all other bearings are from angles and distances measured in this field survey.



Leslie H. Geeslin

INDEXED ON MAP
8062 1D

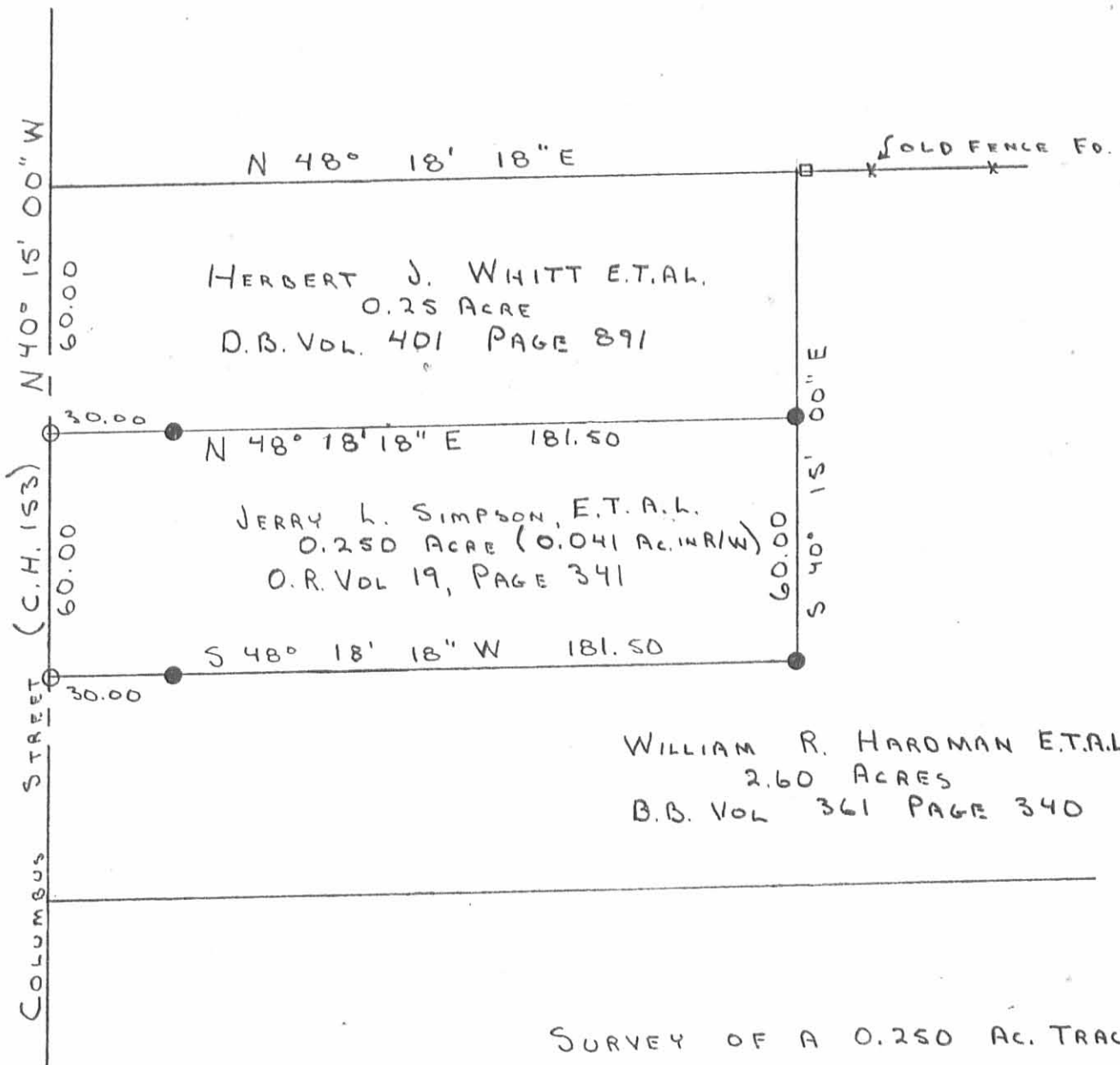

COLUMBUS STREET (C.H. 153)

SCALE: 1" = 40'
 LEGEND:
 □ = 6" COR. POST FO.
 ○ = P/K. NAIL SET
 ● = 5/8" IRON BAR SET

SURVEY OF A 0.250 AC. TRACT
 IN THE VILLAGE OF MIDDLEBURG;
 V.M.S. 3155, ZANE TWP.,
 LOGAN CO., OHIO, AUGUST 3, 1990
 FOR JERRY L. SIMPSON
 & REF. 23.84 AC. NEW SURVEY
 BY PAUL R. CLAPSADDLE
 REG. SURVEYOR # 6140

REFERENCE R-6383 LOGAN COUNTY
 TAX MAP DEPT.

INDEXED ON MAP
 8062 IP



Leslie H. Geeslin
 LESLIE H. GEESLIN
 RUSHSVLVANIA, OHIO

D.L.G.