

Levi's said survey thence $N 52^{\circ} E 109$ poles to the beginning containing 50 acres in the $N.E.$ corner of Thomas Leas survey on the waters of Darby's creek $N 52^{\circ} E$ - $42'$ easterly variation

David Warner }
 John Sharp } 66
 Isaac Warner marker }
 Surveyor of Logan County

9th mo. (Sept. 26th 1823) Survey N^o 20. (8171)

Surveyed 50 acres of land for Joseph Stokes; beginning at 3 buckeyes from one root of the trunks are some decayed, I marked 2 black ash, all standing on the east bank of Beaver run of Darby's creek the north east corner of George McBride's survey $N 31^{\circ} 5'$ thence $\{begin\}$ $S 35^{\circ} E$ with the east line of McBride's said survey $73\frac{1}{4}$ poles to an ash tree, and buckeye thence $N 52^{\circ} E 109$ poles to 2 beeches and sugar tree, thence $N 38^{\circ} W 73\frac{1}{4}$ poles to 2 sugar trees and a bush in the north line of Levi's survey $N 52^{\circ} E$ - thence with said line $N 52^{\circ} W 109$ poles to the beginning containing 50 acres in the north west corner of Thomas Leas survey $N 52^{\circ} E$ on the waters of Darby's creek - $42'$ easterly from the original line allowed.

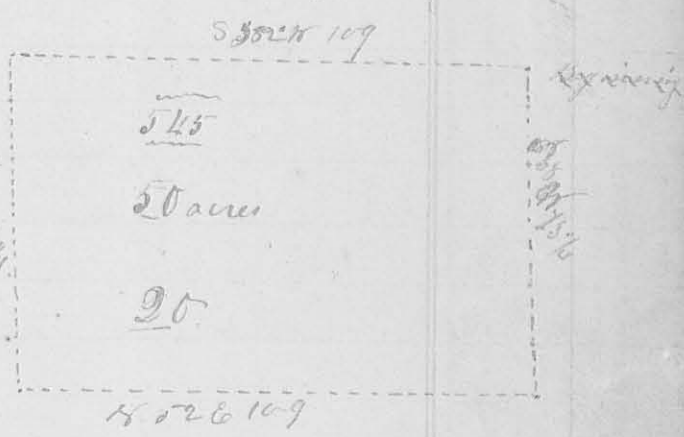

David Warner }
 John Sharp } 66
 Isaac Warner marker }
 Geo. W. Harmon
 Surveyor of Logan County

9th mo. (Sept. 26th 27th 1823) Survey N^o 21. (8172)

Surveyed and divided 42 1/2 acres of land for Jose H. Garwood beginning at the south west corner of George McBride's survey $N 31^{\circ} 5'$, originally 2 buckeyes, they being dead a sugar tree and hickory marked, thence $N 25^{\circ} 28' 20''$ poles crossing beaver run of Darby's creek at 25 to 2 sugar trees and 2 elms easterly to McBride's said survey, thence $S 38^{\circ} E 124$ poles to 2 beeches easterly corner to Levi Hollinsworth's survey $N 31^{\circ} 5'$ thence $N 52^{\circ} W 390$ poles (crossing said branch at 2 3/4 poles to

1866
 1823
 43

2 beeches & southernly
corner to Hollins
= worth's said
survey; thence
cr 88 W 174 poles
to the beginning
containing 424 3/4
acres the whole

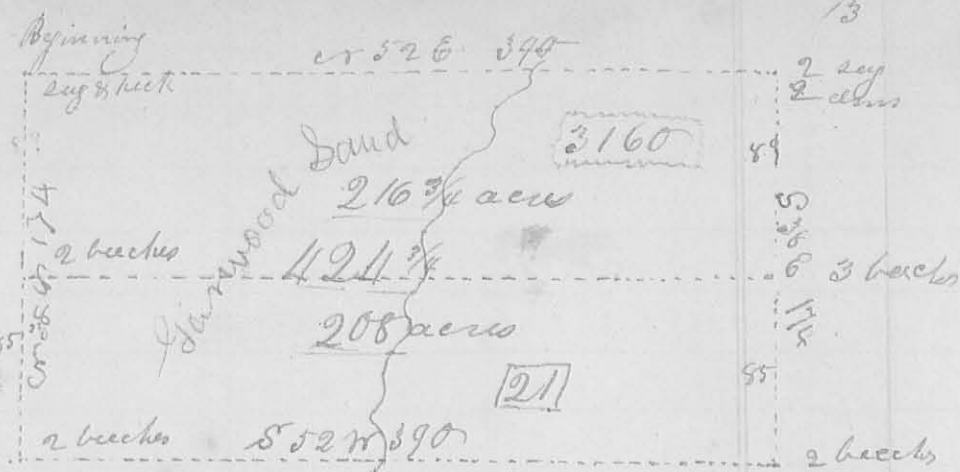

of Levi Hollinsworth's said survey on the waters of Darby's
Creek - The division line begins ^{at 2 beeches} in the westerly line S 88
89 poles from the beginning - thence cr 52 E 390 poles cross-
ing beaver run to 3 beeches in the easterly line of said
survey, making 216 3/4 acrs on the northerly side and
208 acrs on the south side of the division line -
3/4 of a degree easterly variation from the original
lines were allowed

Jonathan Garwood }
John Bishop } 66
Daniel Garwood makes

Ja. W. Mauney
Surveyor of Logansport

9th mo. (Sept) 27th 1823

✓ SURVEY N^o 22

Surveyed 222 acrs of land for
Jose H. Garwood, beginning at 2 beeches & sugar trees S.W. corner
to Lalan Yancy's survey cr 46 S 68 E thence S 52 W 208 poles crossing a
branch at 154 poles, to 2 sugar trees and red oak S.E. corner to Peter
Pelham's survey cr 46 S 71

thence cr 38 W 171 poles
to 3 sugar trees in the
east line of Pelham's
said survey thence
cr 52 E 208 poles
crossing a branch at
104 poles to 2 ash and
iron wood in the
west line of Yancy's
said survey; thence
with said line

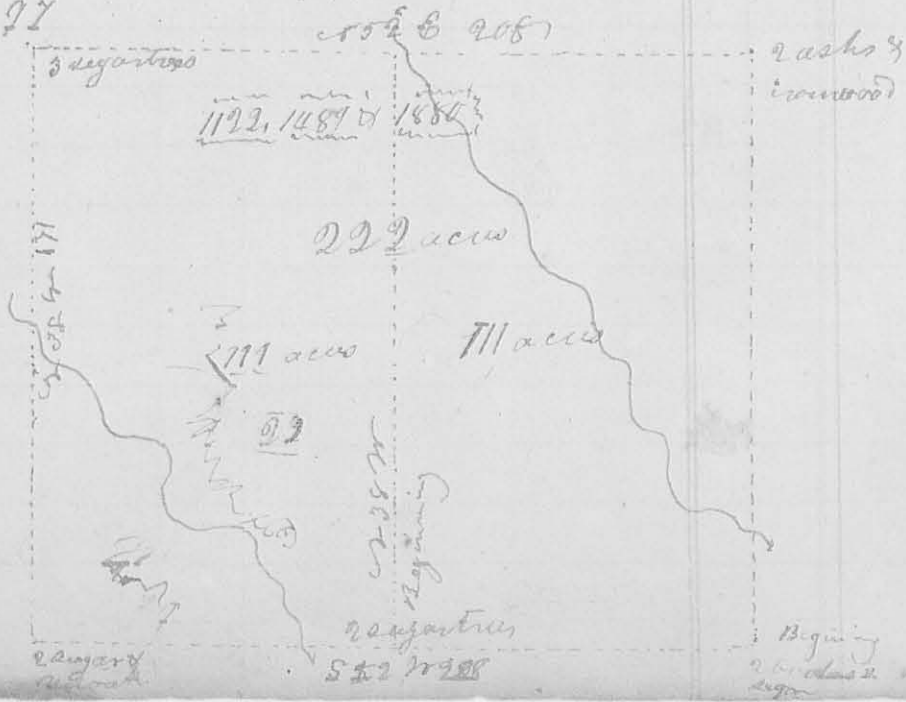

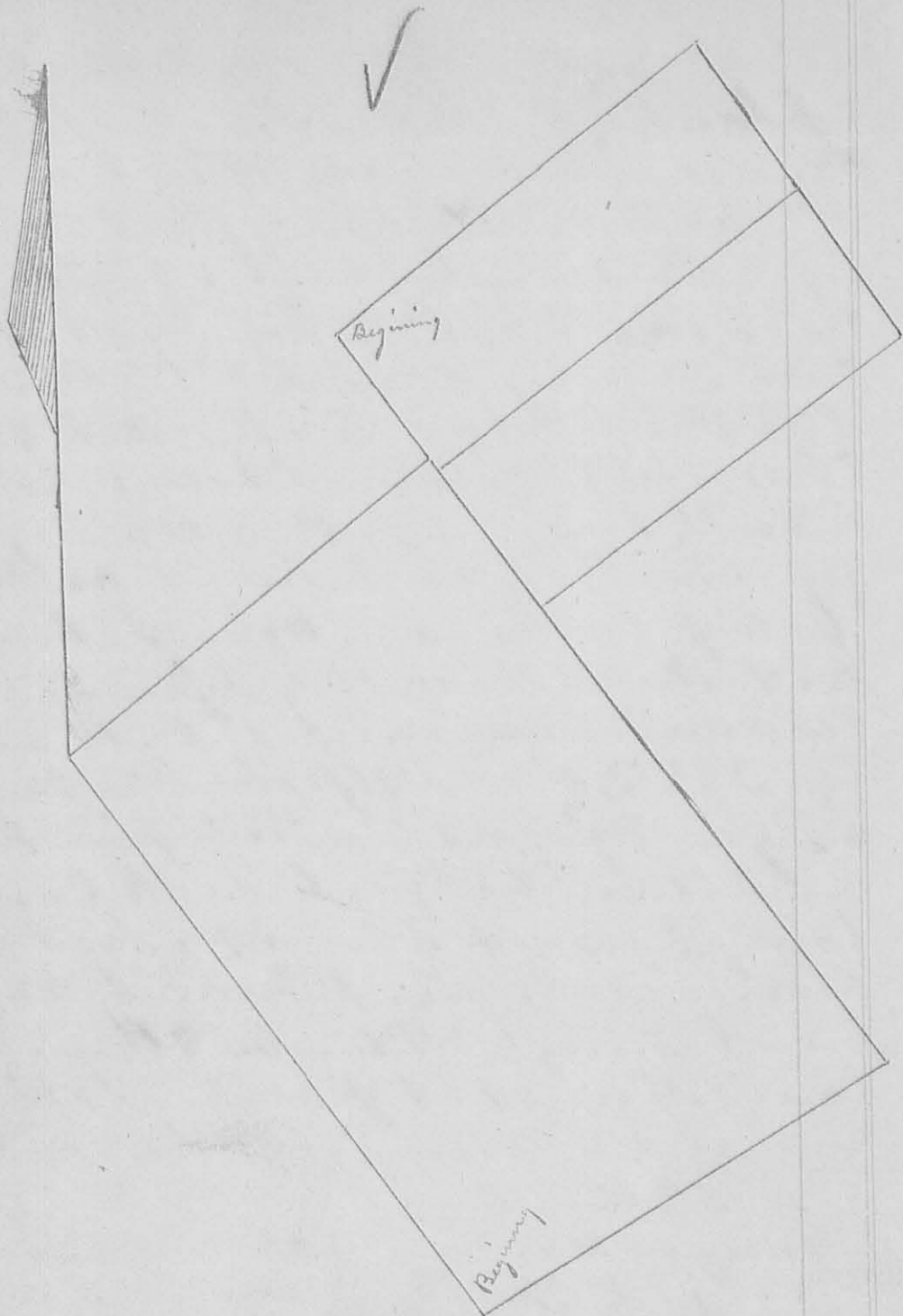
Survey
502

December 28th 1846. Being presented with the following notices to wit; Mr James W Davis, On Monday the 28th of this month We intend to have a survey of our land and the corners of the same established by the Court Surveyor, you can attend if you see proper Dec 7, 1846 J. Warner and the services of this and other similar notices are W Witter, Isaac Sparks, Job Smith, Joshua Ballinger, and Johni-

than B Garwood being acknowledged
I proceeded to make the survey as follows
Jesse H Garwood first being first duly
sworn in behalf of Jesse Warner and
others made answer to the following ques-
tions as follows

1 Do you know the South West corner of
Survey or 3155, Entered in the name of Geo-
rge McCreadis, & if so point out and
state by what means you ascertained it to
be such?

As Administrator of David Garwood's
Estate I employed J W Marmon, County
Surveyor, on Sept 25 1823 and by the entire
Survey of Survey or 3160 ascertained the
Corner to be near two Elms ^{now} standing (one dead)
Q How far do you think the corner to be from
the dead Elm?

I think it is about six links North of the
dead Elm.

J W Garwood
John Sharp jr being first duly sworn in
behalf of Jesse Warner & others made an-
swer to the following questions as follows

1 Do you know where the South East
corner of Survey or 3155 is, and if so point
it out and describe it?

Said corner was marked on two Sugars
and an Elm and I think from the position
of the trees that the corner was about
7 links S from dead Elm

2 By what means did you ascertain
this to be the corner?

I was Chain Carrier for J W Marmon
when said corner was established

John Sharp jr

In Accordance with the above Evidence began
 as above described and ran N 58 E passing
 Swamers corner at 111 poles and John Smith's
 corner at 112 1/2 poles crossing flat branch
 at 138 poles, 221 poles to point agreed upon
 by parties present; and ascertained by course
 and distance of this and the next line to be the
 corner. Planted stone. Present Isaac, Jere
 & David Warner, Wm Witterly, James and
 John Edwards, then S 35 1/2 E crossing ^{plantation} Middleburg
 road at 178 poles 343 1/2 poles to a stake in
 the east line of Thomas Sears Survey. Present
 Jesse, Isaac & David Warners, James Edwards
 and John Ballinger, then S 53 W 218 poles
 to an ash Buck-eye & Elm, Planted Stone
 Present Jesse, Isaac & David Warners
 Lashna Ballinger and James Edwards, then
 S 37 E 328 poles to the Beginning contain-
 ing 459 1/2 poles
 Isaac Sparks } et c
 A. H. Hartison
 C S 2 C C

At the same time Surveyed for John Ball-
 inger and James Edwards the following ad-
 joining lands. Beginning at corner of Thomas
 Sears Survey (which corner was ascertained
 by the course and distance N 53 E 218 poles
 from 3 Buck Eyes and two black ash (one gone)
 on the east bank of River run being the east-
 erly corner of Philip Slaughters Survey or
 3154 and corner to George Mc Creadies Survey
 or 3155, to point where planted stone.
 Lashna Ballinger, John Ballinger, James &
 John Edwards, present.) and run N 57 21 E
 crossing flat branch at 31 poles 213 poles
 to Red Oak, Sugar and Hickory, (Sugar and
 some appearance of Hickory left) Planted Stone

Planted stam present A Cr, David and
 Jesse Warner, Jas. Edwards John & Joshua
 Ballinger then S 35 1/2 E 16 1/2 poles to 2 Iron
 Woods & Beech (Beech gone and one Iron wood
 down) then S 53° W 207 poles to a stake two
 white oak and two Beech in Warners line
 then with Warners line N 36 1/2 W 79 1/2 poles
 to stake which point James Edwards &
 John Ballinger agreed upon as their cor-
 ner present Ch Crs, Jesse and David Warners
 and Joshua Ballinger then N 52° W E 210
 poles to stake agreed upon as another cor-
 ner between said James Edwards and
 John Ballinger. John Ballinger's lot
 contains 106 1/4 acres James Edwards
 lot contains 105 1/4 acres

A. Harrison
 C S G C C