

15 entered for taxation in the name of Thomas Northington by entry 4399 (allians Rd 1, where upon I began at 2 lym and white walnut (the walnut is cut down) the south-west corner to Northington's said survey, and in the south line of Samuel Wallace's survey ex: 2873, thence east with said line 74 poles (cropping a branch at 60 poles) to 3 white oaks, easterly corner to Northington's said survey thence N10E with the original line 98 poles (cropping a branch at 80 poles) to a lym red oak oak and dogwood, thence west 88 poles (cropping a branch at 35 poles) to a beech ironwood and dogwood in the west line of said survey, thence north with said line (cropping a branch at 98 poles to the beginning, containing 47 1/2 acres in the north west corner of said survey)

Robert Campbell
 Jesse Grubb

James Williamson
 Surveyor of Lexington

Jan^y 19th 1824 (8175) Survey No 25
 I surveyed for Jose H. Garwood 139 1/2 acres of land, beginning at a stake the northeast corner of William Withers' survey No 19256 and in the lower line of Hollinsworth's survey ex: 3160, where I made 2 beeches and dogwood, thence S 52° E with said line (down a spring branch & crossing it several times) to its junction with Pearce's run of Darby's creek at 67 poles, 94 poles to 3 beeches, thence S 84° E (cropping a branch at 108 poles) 150 poles, to 3 beeches in an original line by Sullivan's through James Stokes' farm, thence S 38° E with said line 37 poles to a white elm and two hawthorn bushes, thence S 52° W (cropping a branch 3 times in 68 poles, 96 poles to a beech hickory, and white elm in the line of Withers' said survey, thence S 84° W with said line, cropping Pearce's

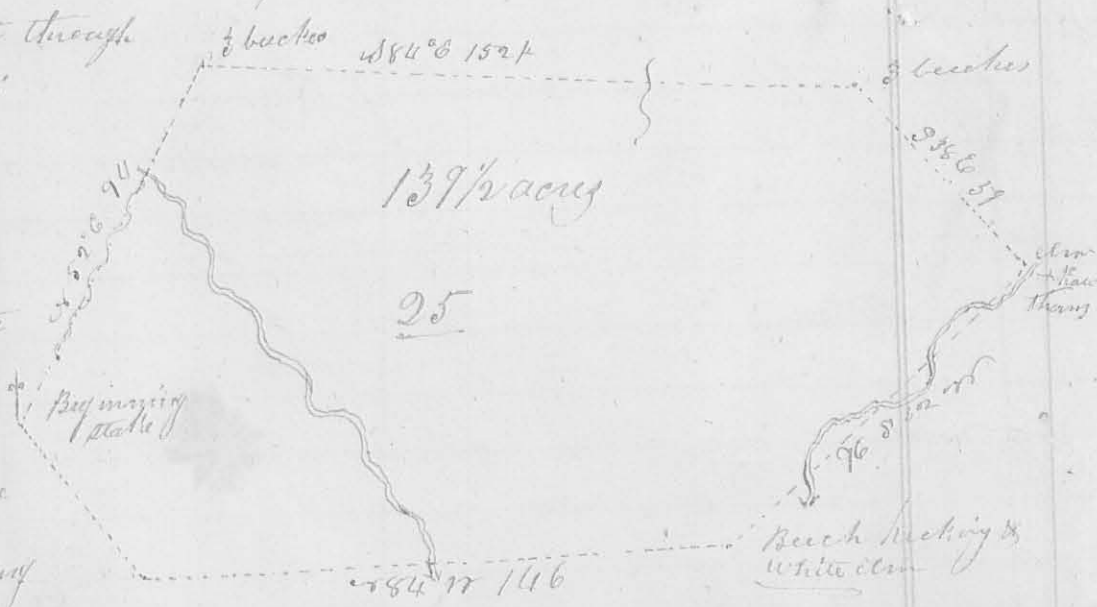

Run at 74 poles, 166 poles to a stake, corner to Withers said survey
thence ≈ 38 W with the north line of said survey 60 poles to the
beginning, containing 139 1/2 acres

James Dickerson }
Burya Vickers } b.l.

James W. Morrison
Surveyor of Logan County O.

1st mo. Jan 24th 1824 Survey No 26 (8169)

Surveyed 25 acres of land for Isaac Zane; beginning at a stake on
the Columbus road, corner to 25 acres deeded to the said Zane by Simon
Kenton jnr, thence with road N 1/2 E 37 1/2 poles to a sugar tree and creek
on the west side of said road, thence S 81 W 10 1/2 poles to a small white
walnut and hickory in the west line of Milliamt Cohrens survey 2 26 1/2
thence with said line ≈ 10 W 37 1/2 poles to a small
elm & sugar tree, thence ≈ 50 E 10 1/2 poles to the
beginning containing 25 acres part of Cohrens
said survey, on the waters of Mad River

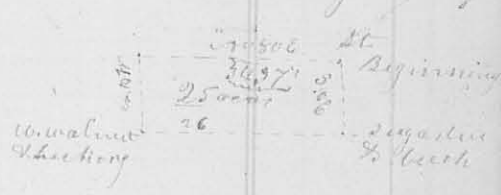

Joseph Collins }
Saml. Hatfield } b.l.

James W. Morrison
Surveyor of Logan County

2nd mo. (Feb) 5th 1824 Survey No 27 (8176)

Surveyed and divided the north half of section 31 in Town 3
Range 14th Co. W. Va. for Benjn Scholes & Thomas Macarson
beginning at the N.W. corner of said section a bottom oak 18 inches
in diam. 624 1/2 links dist, original corner; thence east between
Sec 31 & 32, 320 poles to the original corner
of Sec 31, 32, 25, & 26, a post in a prairie
a white 30 inches in diam, bears S 16 E 77 links
dist thence South between Sec 31 & 25, 163

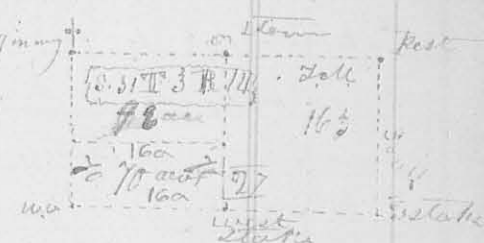

poles to a stake in a prairie; thence west 320 poles to a white oak 26
inches in diam. 624 1/2 10 links dist, in the west line of the section
thence with said line 163 poles to the beginning
thence a stake in the prairie at the center of the last line east &
west line run north 163 poles to a stone in the north line of said
Sec dividing the north half of said section into two parts of 163 acres
each.

John Scholes }
William Blair } b.l.

James W. Morrison
Surveyor of Logan County