

C. C. C. & S. L. P. Co.  
Cleveland, Ind. Divn.  
Station Plan  
RUSHSVLVANIA, O.  
Office Engr. Maint. of Way  
Scale 1" = 50' July 12 1905



RUSHYLVANIA  
Logan Co. OHIO

Part of Sub Lot 10  
Survey 13446  
Assessed as 1.87 Acres  
By Scale 3.09 Acres

36 Ac

0.60 Ac

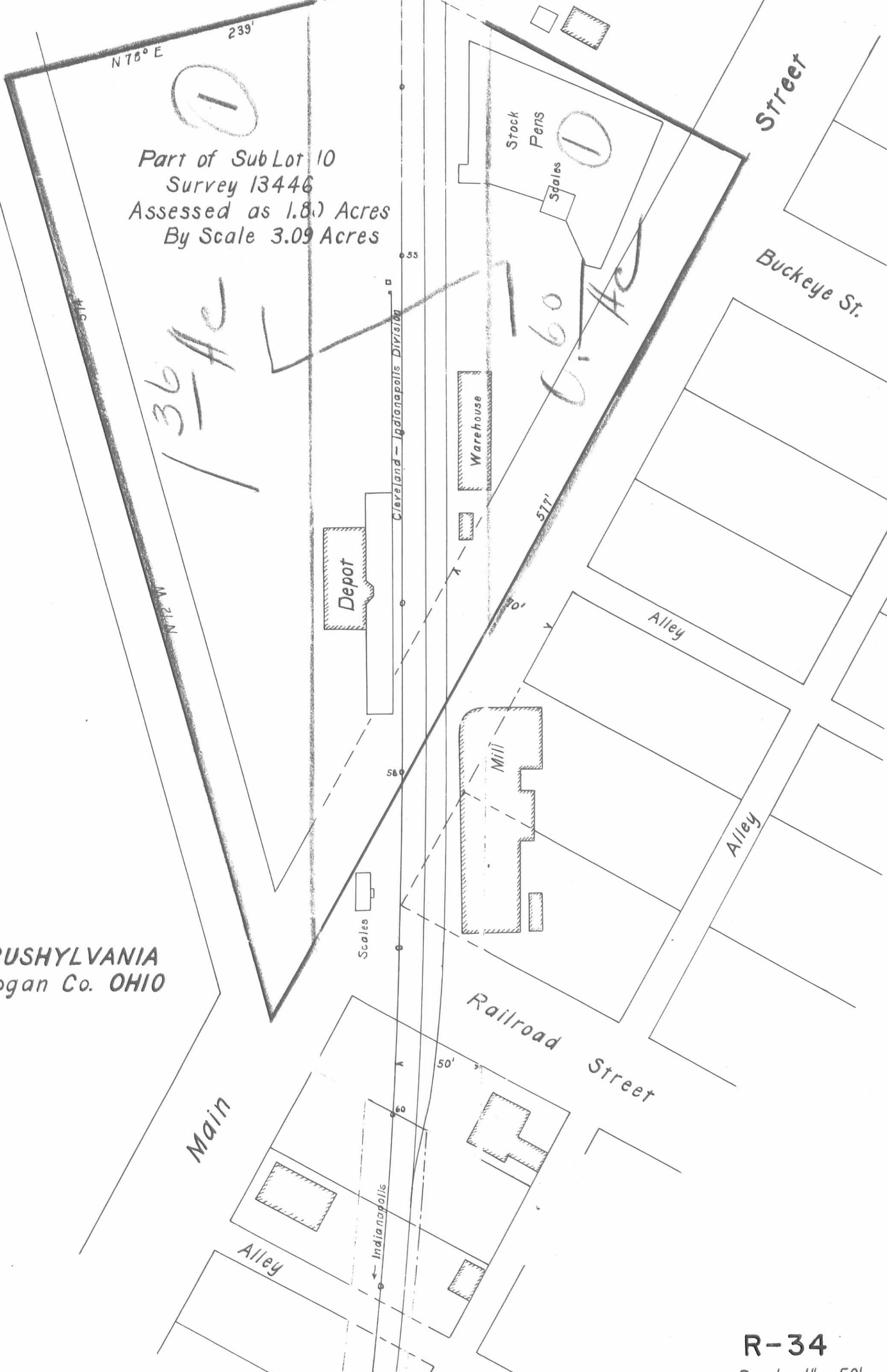

R-34  
Scale 1" = 50'

325

01.



Sec 36 T. 4 R. 14

928.1'

Ar. = 2.76 AC.



LAKE TWP SUB 4  
LOGAN CO. OHIO

Sec. 35

South Line Sec 36  
N. Line Sec 35 Corporation Line of Bellefontaine

Scale 1" = 100'

1257

C.W.B. ALLISON - Grantor & Owner  
PART OF SURVEY No. 9978 V.M.R.

WIDOW KARNES  
Grantor  
Owner  
PART OF SURVEY No. 9978

ROAD

SURVEY LINE BETW. No. 9978 & 10337 - 15° 30' R. - 2515 + 82

S. STILWELL Grantor  
C.C.C. & I. RY - Owner  
PART OF SURVEY 10837 V.M.R.

S. STILWELL Grantor  
WM. LOWRY Owner  
PART OF SURVEY No. 10837 - V.M.R.  
Release - Cons. Advantages. Date Jan. 17, 1851  
W.D. Consideration \$231.69 Date May 22, 1857.

Release Cons. \$106<sup>00</sup> Date Aug. 7, 1852  
Book 16. P. 23  
JOS. BRATTON Grantor  
C.W.B. ALLISON Owner  
PART OF SURVEY No. 10837 V.M.R.

Release Cons. \$69<sup>00</sup> Date Oct. 25, 1870  
Vol 18. P. 323  
WM. PREDMORE Owner & Grantor

JOS. BRATTON Grantor  
JOHN ROSBROUGH Owner  
PART OF SURVEY No. 10837 - V.M.R.

Release Cons. \$170<sup>00</sup>  
Oct 26-70 Vol 18. P. 122  
RL. BRATTON Owner  
& Grantor.

S. STEWART Grantor  
JOHN ROSBROUGH Owner  
PART OF SURVEY No. 9956 - V.M.R.  
Release Cons. \$60<sup>00</sup> Date June 1, 1870

Release - Cons. \$100<sup>00</sup> Date Ap. 23, 1870  
Book 17. P. 625  
HENRY ROSBROUGH Grantor & Owner  
PART OF SURVEY No. 9956 - V.M.R.

HENRY ROSBROUGH Grantor & Owner  
PART OF SURVEY No. 9956 - V.M.R.

### RIDGEWAY to BIG SPRINGS

Sheet 3.

From Land Plans Indianapolis Div'n. Book 12.

BIG SPRINGS STATION  
at Str. 2577  
2560  
See Bk. 17. Station Plans.

260  
02  
5381

# BIG - SPRINGS.



SURVEY

9956.

ROAD

BOWERS - Owner.

LEVI

WM. MUNSELL

E. MUNSELL - Owner.

HENRY ROSBRUGH - Owner.

DRAIN PIPE

STONE ARCH

WIDOW BRUGLER - Owner.

WIDOW BRUGLER - Owner.

HENRY ROSBRUGH - Owner.

ROAD

ROAD

7257

JAS. M. ADAMS Grantor & Owner  
PART OF SURVEY No 9956 - V.M.R.

Release - Cons'n \$31.25 Sep. 26. 1870. Bk. 28 - P. 232  
JAS. WARD Grantor & Owner  
PART OF SURVEY 9956

J.A. PREDMORE Grantor  
JOHN PREDMORE Owner  
Release - Cons'n \$82.25 Sep. 26. 1870. Bk. 28. P. 232

Release - Cons'n \$55.00 April 17. 1891  
HIRAM HEWS Grantor  
MRS. HEWS Owner  
S.E. part of Survey 9955 - V.M.R.

HIRAM HEWS Grantor  
MRS. HEWS Owner

Release - Cons'n \$600 June 7. 1870  
P.R. ROY BRUGH Grantor  
PART OF SURVEY 9956

Jos. BRATTON Owner

E. MUNSEL Owner

WIDOW BRUGLER Owner & Grantor  
Cons'n \$72.50 Feb. 1. 1876  
Warranty Deed from J.I. Brugler Book 52 ps. 121. 2  
Guardian's Deed from Rachel M. Brugler Bk. 52. P. 122. 3.

Release - Cons'n \$96.25 Nov. 5. 1870. Bk. 28. P. 232  
JAS. M. ADAMS Grantor & Owner  
Part of Survey 9956 & 9955

J.A. PREDMORE Grantor  
JOHN PREDMORE Owner  
Part of S. 9956

BIG SPRINGS TO HARPER SHEET I.  
From Indianapolis Div. Land Plans.

For BIG SPRINGS See I: 822.



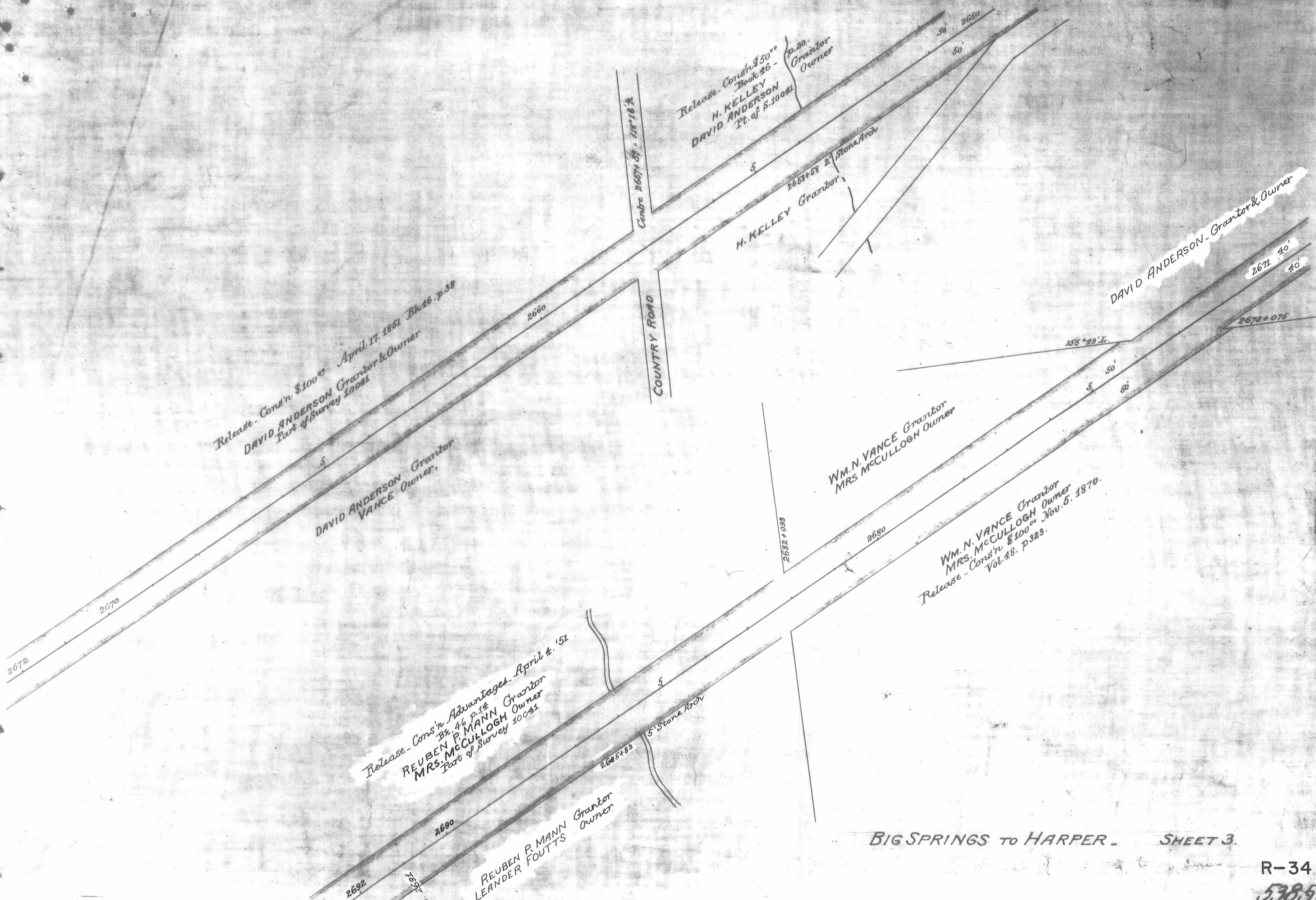

Release - Cons'n \$100<sup>00</sup> April 17, 1861 Bk. 26. p. 38  
 DAVID ANDERSON Grantor & Owner  
 Part of Survey 10021

Release - Cons'n \$50<sup>00</sup> Book 26 - p. 20.  
 H. KELLEY Grantor  
 DAVID ANDERSON Pt. of S. 10021

H. KELLEY Grantor  
 2653+58 2' Stone Arch

DAVID ANDERSON - Grantor & Owner

DAVID ANDERSON Grantor  
 VANCE Owner

WM. N. VANCE Grantor  
 MRS. MCCULLOGH Owner

WM. N. VANCE Grantor  
 MRS. MCCULLOGH Owner  
 Release - Cons'n \$100<sup>00</sup> Nov. 5, 1870.  
 Vol. 28. p. 323.

Release - Cons'n Advantages. April 4, '51  
 Bk. 46 p. 14  
 REUBEN P. MANN Grantor  
 MRS. MCCULLOGH Owner  
 Part of Survey 10021

REUBEN P. MANN Grantor  
 LEANDER FOUTTS Owner

BIG SPRINGS TO HARPER - SHEET 3.



SURVEY 1846  
SURVEY 10041

REUBEN F. MANN Grantor  
MRS. McCULLOCH Owner  
Part of Survey 10041

REUBEN F. MANN Grantor  
LEANDER FOUTTS Owner

SAM. MASON Owner

2700  
2° Curve

LEANDER FOUTTS Owner

5° Stone Arch  
50° R.  
WM. McCULLOCH Grantor  
Release. Conveyed to Advantages. Jan. 16, 1851  
Part of Survey 1846

ROBERT CLOUGH Owner

L. CRAMER Owner

MRS. SAM. McCULLOCH Owner

LEWIS CRAMER Owner

WM. McCULLOCH Grantor  
Release. Conveyed to Advantages. Jan. 16, 1851  
Part of Survey 1846

P. H. WILEY Owner

BIG SPRINGS TO HARPER SHEET 4.

For RUSHSYLVANIA Sec. T. 719

2722+637 - 74°28' R.

2708+823

2745+61 90°

P. 2727+246

2720

2722+967

1257

R-34  
5386

# RUSH SYLVANIA.

In Lots 13 & 14 - Release from R. Elliott - Cons. 2500  
Date May 14, 1857 - Book 46 - P. 29  
In Lots 11 & 12 - Release from S. Stillwell - Consideration \$75.00  
Date May 14, 1857 - Book 46 - P. 6

1257

R-34  
Case 5387

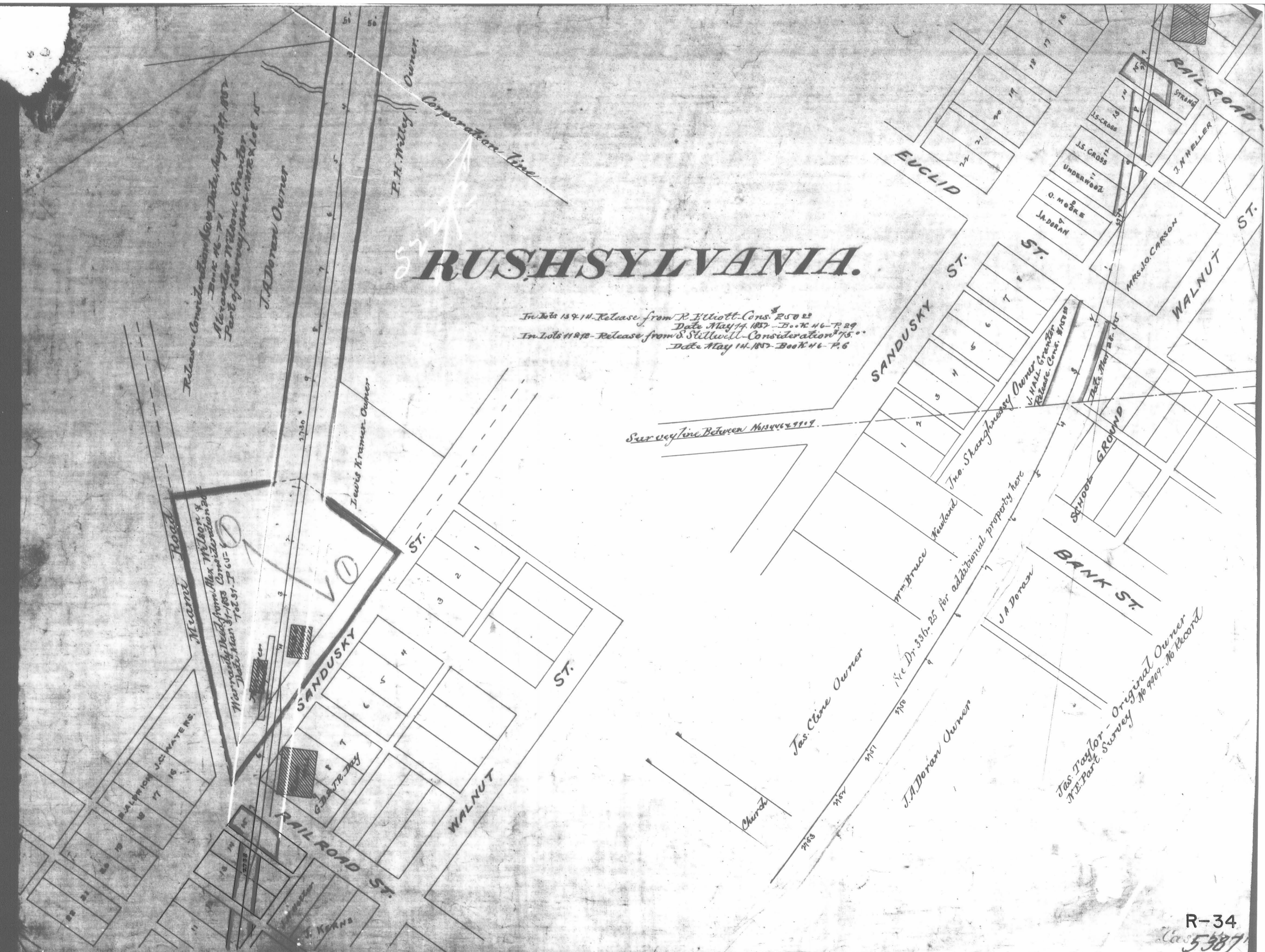

Release, Consideration \$60.00 Date, August 27, 1857  
Book 46 - P. 7  
Alexander Wilson - Grantor  
Part of Survey and Case No. 107  
J.A. Doran Owner

P.H. Willey  
Corporation Line  
Owner

Lewis Kramer - Owner

Miami Road  
Release from Alex. M. 1807 & 20  
Consideration \$20.00  
Date May 14, 1857 - Book 46 - P. 6

J. Hall Grantor  
Release, Cons. \$100.00  
Date May 28, 1857

Jas Taylor - Original Owner  
No 909 - No Record  
No 909 - No Record

Jas. Cline Owner

J.A. Doran Owner

Mrs. Bruce  
Newland  
No Dr. 36 - 25 for additional property here

BANK ST.

SCHOOL GROUND

MRS. J.O. CARSON

J.W. WELLS

UNDERWOOD

J.S. CROSS

J.S. CROSS

RAILROAD

EUCLID ST.

SANDUSKY ST.

SANDUSKY ST.

WALNUT ST.

BALDRON J.C. WATERS

RAILROAD ST.

GENTRIDGE

J. KERR

Church

1730

2100

2100

2100

2100

2100

2100

2100

2100

2100

2100

2100

2100

2100

2100

2100

2100

2100

2100

2100

2100

2100

2100

2100

2100

Logan County

1814

PENNSYLVANIA CORPORATION LINE

M. WATSON Owner

J.A. DORAN Owner

JAS TAYLOR Original Owner  
N.E. Part of Survey 9909 V.M.R.  
NO RECORD

JAS. TAYLOR HEIRS Owners

C.M. FISHER Owner

PETER SUTTON Grantor  
WAITE WRIGHT Owner  
Part of Survey 9309 V.M.R.

PETER SUTTON Grantor  
WAITE WRIGHT Owner  
Release - Cons'n \$2500 Dec. 11, 1852  
Vol. 26, p. 6.

COUNTRY ROAD

2779+23  
18" Stone Box

PETER SUTTON Grantor  
WAITE WRIGHT Owner  
Part of Survey 9909 V.M.R.

PETER SUTTON Grantor  
WAITE WRIGHT Owner

BIG SPRINGS TO HARPER SHEET 5

R-34

5388

1257

2765+95.2

2770

50'

50'

2766+40.4 - 51+44.1

29" Stone Box

2760

P.T. 2759

2752

2757+705

2752

5

2760

75

2780+724 P.C.

10 Curve

2790

2775

50'

50'

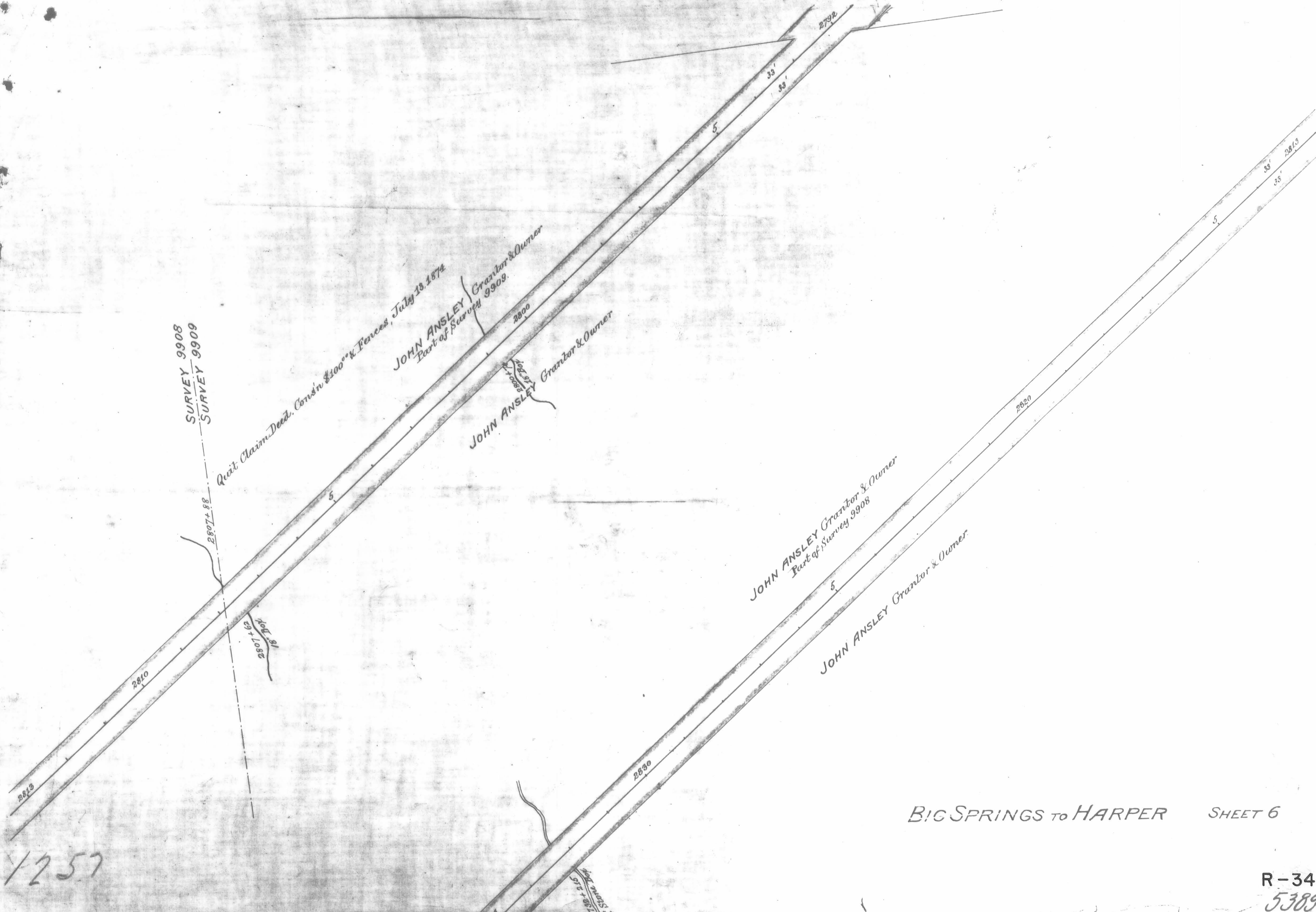

SURVEY 9908  
SURVEY 9909

Quit Claim Deed. Cont'n \$1000 & Fences, July 13, 1874

JOHN ANSLEY Grantor & Owner  
Part of Survey 9909

JOHN ANSLEY Grantor & Owner

JOHN ANSLEY Grantor & Owner  
Part of Survey 9908

JOHN ANSLEY Grantor & Owner

BIG SPRINGS TO HARPER SHEET 6

R-34

5389

1257

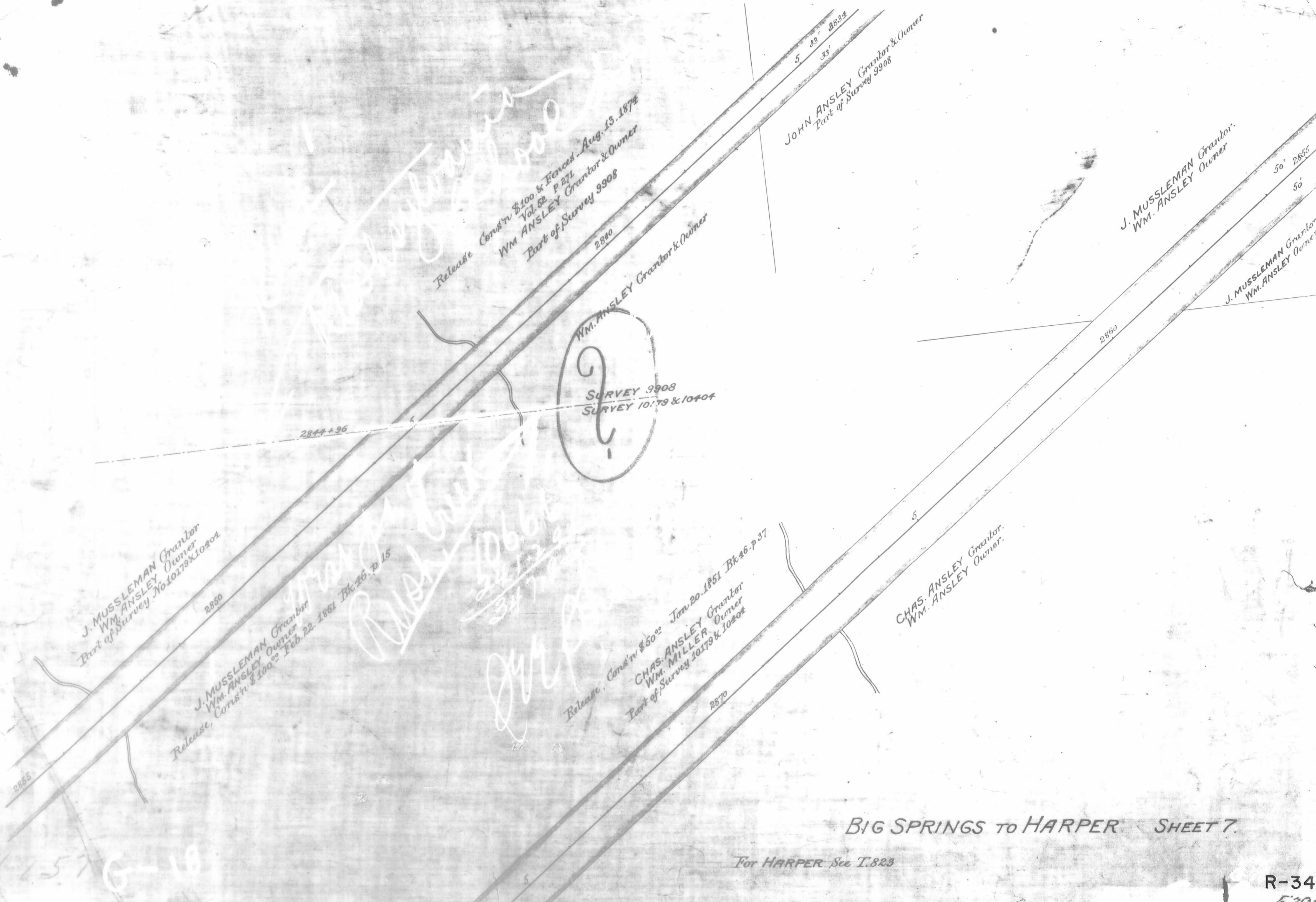

Release Const'n \$100 & Fences Aug. 13. 1874  
 Vol. 52 P 271  
 WM ANSLEY Grantor & Owner  
 Part of Survey 9908

JOHN ANSLEY Grantor & Owner  
 Part of Survey 9908

WM. ANSLEY Grantor & Owner

SURVEY 9908  
 SURVEY 10,79 & 10,404

J. MUSSELMAN Grantor.  
 WM. ANSLEY Owner

J. MUSSELMAN Grantor  
 WM. ANSLEY Owner

CHAS. ANSLEY Grantor.  
 WM. ANSLEY Owner.

Release, Const'n \$50.00 Jan 20. 1851 Bk 16. p 37  
 CHAS. ANSLEY Grantor  
 WM. MILLER Owner  
 Part of Survey 10179 & 10202

J. MUSSELMAN Grantor  
 WM. ANSLEY Owner  
 Release, Const'n \$100.00 Feb. 22. 1861 Bk 16. p 15

J. MUSSELMAN Grantor  
 WM. ANSLEY Owner  
 Part of Survey No 10179 & 10202

BIG SPRINGS TO HARPER SHEET 7.

For HARPER See T.823

Release-Consideration Advantages Date April 3 1851.  
JOHN Q. WILLIAMS Grantor  
PART OF SURVEY N# 9885-V.M.R.

Release-Consideration \$175.00 Date March 15-1851.  
Book 46-P.31.  
I. DICKENSON Grantor & Owner.  
PART OF SURVEY N# 10179 & 10404-V.M.R.

W. MILLER Owner.  
CHAS. ANSLEY Grantor  
W. ANSLEY Owner  
PART OF SURVEY N# 10179 & 10404-V.M.R.

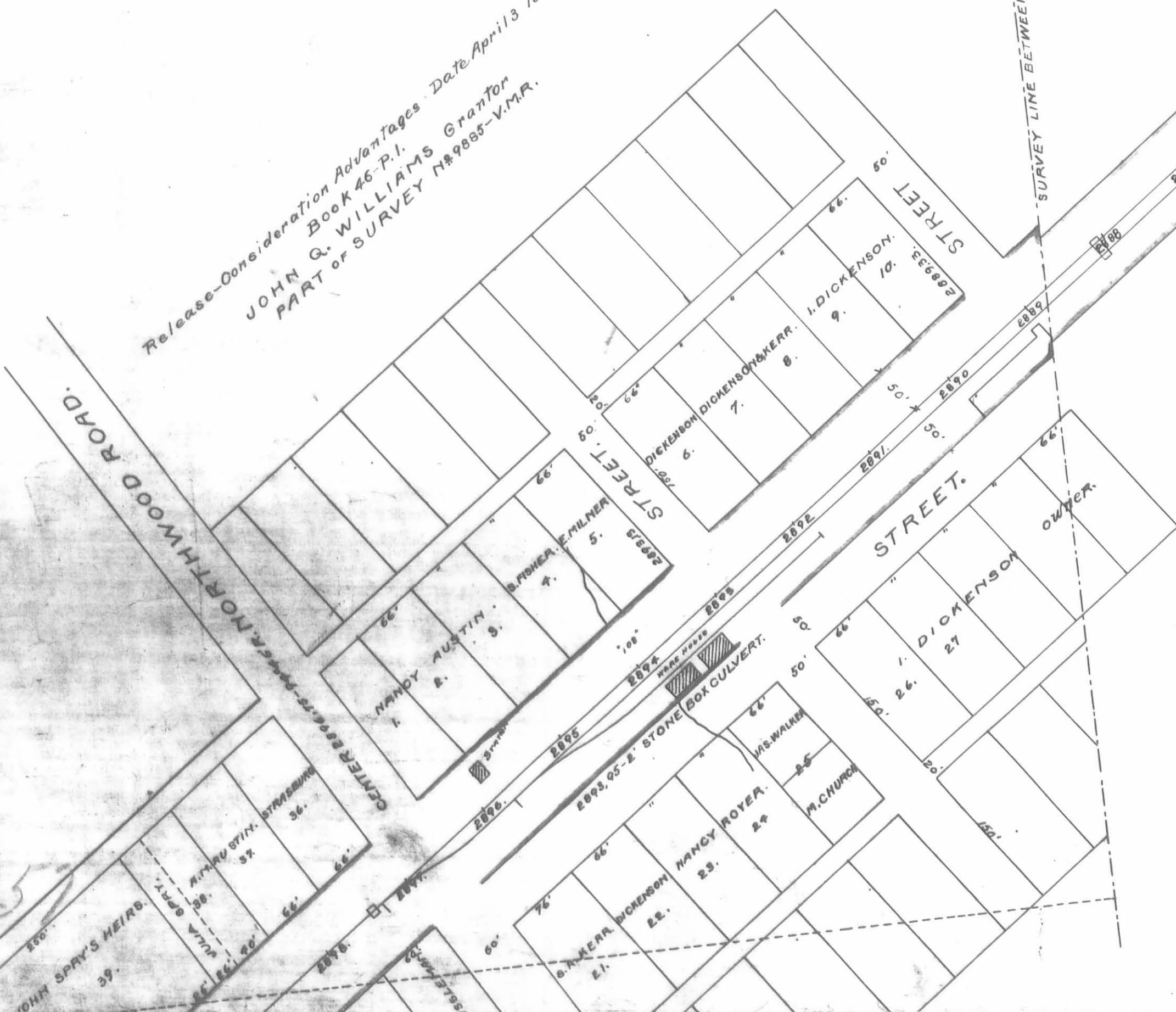

HARPER

INDIANAPOLIS DIV-M

125

1257

Release - Consideration \$200.00 - Date February 27 - 1851.  
Book 46 - P. 17.  
A. LAYPORTE - Grantor  
LAYPORTE'S Heirs Owners  
PART OF SURVEY No 9885 - V.M.A.

A. LAYPORTE Grantor  
LAYPORTE'S Heirs Owner.

Release Consideration \$200.00 - Date February 27 - 1851.  
Vol. 46 - P. 7.  
BENJAMIN SHOOTS Grantor  
Wm Mc GINNESS Owner  
PART OF SURVEY No 9885 - V.M.A.

BENJAMIN SHOOTS Grantor  
Wm Mc GINNESS Owner.

JOHN Q. WILLIAMS Grantor  
PART OF SURVEY No 9885 - V.M.A.

JOHN SPRAY'S Heirs  
39.  
36° 08' R.

JOHN DICKEY Grantor  
M.D. MUSSELMAN Owner  
PART OF SURVEY No 9885 - V.M.A.  
Release - Consideration \$120.00  
Date March 15 - 1851 - Book 46 - P. 30.

LD. MUSSELMAN.

CENTER 2886.73 - 94° 46' R. ROAD.

A. LAYPORTE Grantor  
LAYPORTE'S Heirs Owners  
PART OF SURVEY No 9885 - V.M.A.

A. LAYPORTE Grantor  
LAYPORTE'S Heirs Owners.

INDIANAPOLIS DIV'N

260  
62

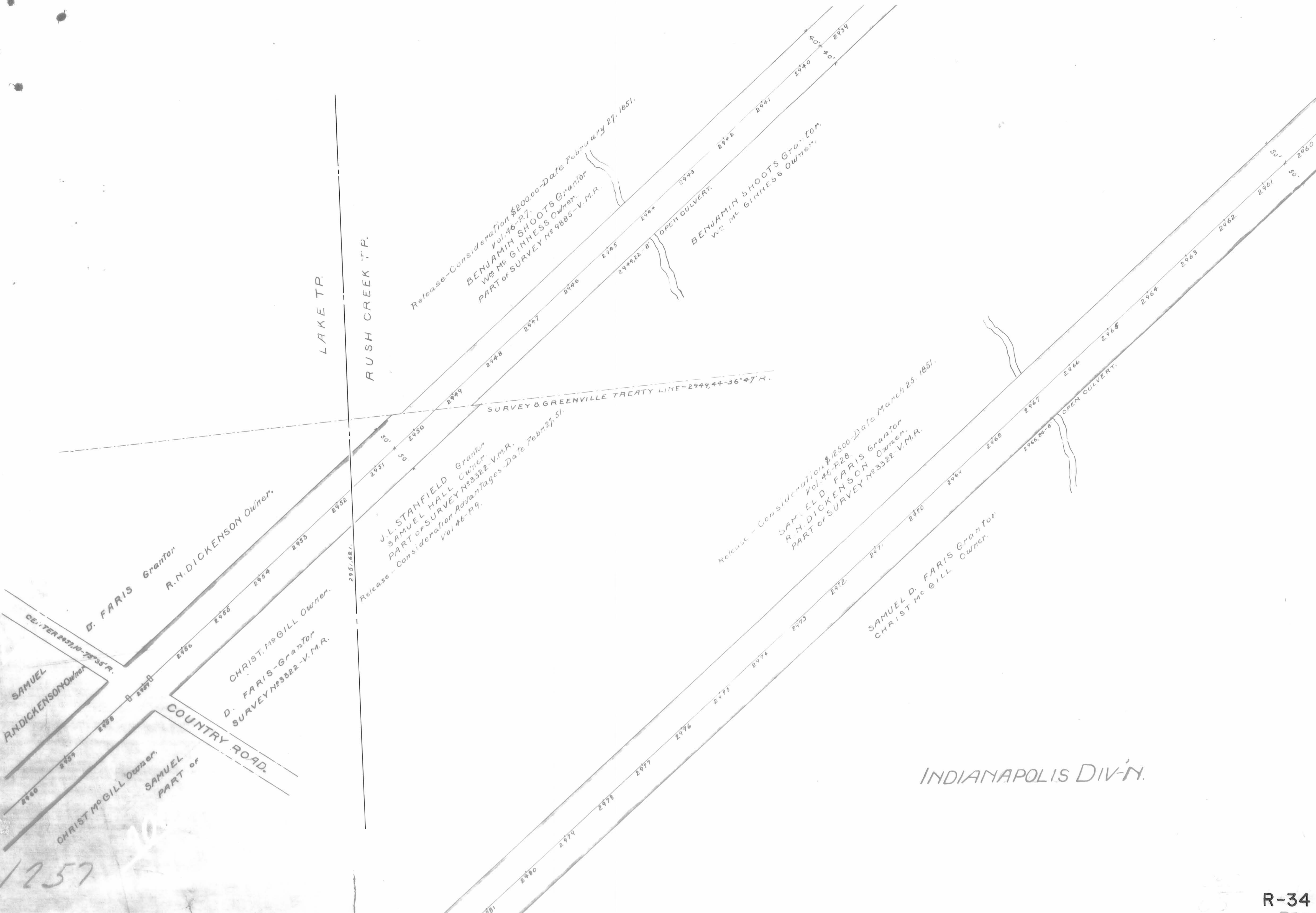

LAKE TR.  
RUSH CREEK T.P.

Release - Consideration \$200.00 - Date February 27, 1851.  
Vol. 46 - P. 7.  
BENJAMIN SHOOTS Grantor  
W. MC GINNESS Owner.  
PART OF SURVEY No 9885 - V.M.R.

BENJAMIN SHOOTS Grantor.  
W. MC GINNESS Owner.

SURVEY & GREENVILLE TREATY LINE - 2949,44 - 36° 47' R.

J.L. STANFIELD Grantor  
SAMUEL HALL Owner.  
PART OF SURVEY No 3322 - V.M.R.  
Release - Consideration Advantages - Date Febr. 27, 51.  
Vol 46 - P. 9.

Release - Consideration \$125.00 - Date March 25, 1851.  
Vol. 46 - P. 28.  
SAMUEL D. FARIS Grantor  
R.M. DICKENSON Owner.  
PART OF SURVEY No 3322 - V.M.R.

SAMUEL D. FARIS Grantor  
CHRIST MCGILL Owner.

D. FARIS Grantor  
R.M. DICKENSON Owner.

CHRIST MCGILL Owner.  
D. FARIS - Grantor  
SURVEY No 3322 - V.M.R.

SAMUEL  
R. DICKENSON Owner

CHRIST MCGILL Owner.  
SAMUEL  
PART OF

COUNTRY ROAD.

INDIANAPOLIS DIV-N.

1257



Release Consideration \$120.00 - Date March 21, 1851.  
Book 46 - P. 30.  
R.N. DICKENSON Grantor & Owner  
PART OF SURVEY N<sup>o</sup> 3322 - V.M.R.

R.N. DICKENSON Grantor & Owner.

Release Consideration \$30.00 - Date March 22, 1851.  
Book 46 - P. 19.  
MADISON KEMPER Grantor & Owner.  
PART OF SURVEY N<sup>o</sup> 3322 - V.M.R.

MADISON KEMPER Grantor  
WORMLEY SWALLOW Owner  
PART OF SURVEY N<sup>o</sup> 3322 - V.M.R.

REBECCA PERINE Grantor  
WORMLEY SWALLOW Owner  
PART OF SURVEY N<sup>o</sup> 3322 - V.M.R.

S.D. FARIS Grantor  
R.N. DICKENSON Owner.

SAMUEL D. FARIS Grantor  
CHRIST Mc GILL Owner  
PART OF SURVEY N<sup>o</sup> 3322 - V.M.R.

R.N. DICKENSON Grantor & Owner  
PART OF SURVEY N<sup>o</sup> 3322 - V.M.R.

R.N. DICKENSON Grantor & Owner.

50' x 50' 2982'

50' x 50' 2981'

50' x 40' 3002'

50' x 40' 3003'

50' x 40' 3004'

50' x 40' 3005'

50' x 40' 3006'

50' x 40' 3007'

50' x 40' 3008'

50' x 40' 3009'

50' x 40' 3010'

50' x 40' 3011'

50' x 40' 3012'

50' x 40' 3013'

50' x 40' 3014'

50' x 40' 3015'

50' x 40' 3016'

50' x 40' 3017'

50' x 40' 3018'

50' x 40' 3019'

50' x 40' 3020'

50' x 40' 3021'

50' x 40' 3022'

50' x 40' 3023'

50' x 40' 3024'

50' x 40' 3025'

50' x 40' 3026'

50' x 40' 3027'

50' x 40' 3028'

50' x 40' 3029'

50' x 40' 3030'

50' x 40' 3031'

50' x 40' 3032'

50' x 40' 3033'

50' x 40' 3034'

50' x 40' 3035'

50' x 40' 3036'

50' x 40' 3037'

50' x 40' 3038'

50' x 40' 3039'

50' x 40' 3040'

50' x 40' 3041'

50' x 40' 3042'

50' x 40' 3043'

50' x 40' 3044'

50' x 40' 3045'

50' x 40' 3046'

50' x 40' 3047'

50' x 40' 3048'

50' x 40' 3049'

50' x 40' 3050'

50' x 40' 3051'

50' x 40' 3052'

50' x 40' 3053'

50' x 40' 3054'

50' x 40' 3055'

50' x 40' 3056'

50' x 40' 3057'

50' x 40' 3058'

50' x 40' 3059'

50' x 40' 3060'

50' x 40' 3061'

50' x 40' 3062'

50' x 40' 3063'

50' x 40' 3064'

50' x 40' 3065'

50' x 40' 3066'

50' x 40' 3067'

50' x 40' 3068'

50' x 40' 3069'

50' x 40' 3070'

50' x 40' 3071'

50' x 40' 3072'

50' x 40' 3073'

50' x 40' 3074'

50' x 40' 3075'

50' x 40' 3076'

50' x 40' 3077'

50' x 40' 3078'

50' x 40' 3079'

50' x 40' 3080'

50' x 40' 3081'

50' x 40' 3082'

50' x 40' 3083'

50' x 40' 3084'

50' x 40' 3085'

50' x 40' 3086'

50' x 40' 3087'

50' x 40' 3088'

50' x 40' 3089'

50' x 40' 3090'

50' x 40' 3091'

50' x 40' 3092'

50' x 40' 3093'

50' x 40' 3094'

50' x 40' 3095'

50' x 40' 3096'

50' x 40' 3097'

50' x 40' 3098'

50' x 40' 3099'

50' x 40' 3100'

50' x 40' 3101'

50' x 40' 3102'

50' x 40' 3103'

50' x 40' 3104'

50' x 40' 3105'

50' x 40' 3106'

50' x 40' 3107'

50' x 40' 3108'

50' x 40' 3109'

50' x 40' 3110'

50' x 40' 3111'

50' x 40' 3112'

50' x 40' 3113'

50' x 40' 3114'

50' x 40' 3115'

50' x 40' 3116'

50' x 40' 3117'

50' x 40' 3118'

50' x 40' 3119'

50' x 40' 3120'

50' x 40' 3121'

50' x 40' 3122'

50' x 40' 3123'

50' x 40' 3124'

50' x 40' 3125'

50' x 40' 3126'

50' x 40' 3127'

50' x 40' 3128'

50' x 40' 3129'

50' x 40' 3130'

50' x 40' 3131'

50' x 40' 3132'

50' x 40' 3133'

50' x 40' 3134'

50' x 40' 3135'

50' x 40' 3136'

50' x 40' 3137'

50' x 40' 3138'

50' x 40' 3139'

50' x 40' 3140'

50' x 40' 3141'

50' x 40' 3142'

COUNTRY ROAD 2984'-2825' L.

3014'-3406' L.

3020.822 - 35° 54' R.

3023.09 - 1' STONE ARCH CULVERT.

DOUBLE BOX CULVERT.

STONE BOX CULVERT.

OPEN STONE CULVERT.

INDIANAPOLIS DIV-N

1257

B. & I. Ry. Reserved Sale - V.M.R. - SURVEY No 3324.

PRIVATE ROAD CENTER 3030-37°08'R.

WORMLEY SWALLOW Owner

REBECCA WORMLEY SWALLOW Owner  
PART OF SURVEY No 3332 - V.M.R.  
Release - Consideration \$3000 Date March 21. 51  
Book 46 P. 11.

Warranty Deed from John Elliott - Date April 3. 1851 - Consideration \$2000.00  
B. & I. Ry. Reserved Sale - SURVEY No 3324 - V.M.R.  
MADISON KEMPER Owner.

GARRET WALLS Owner.

LOUIS MARCUS Owner.

MURRAY DOWEL

LOUIS MARCUS Owner.

JAS. BYRES Grantor  
JAS. ESSON Owner  
PART OF SURVEY No 3317 & 3316 - V.M.R.

JAS. BYRES Grantor  
JAS. ESSON Owner.

INDIANAPOLIS DIV-N

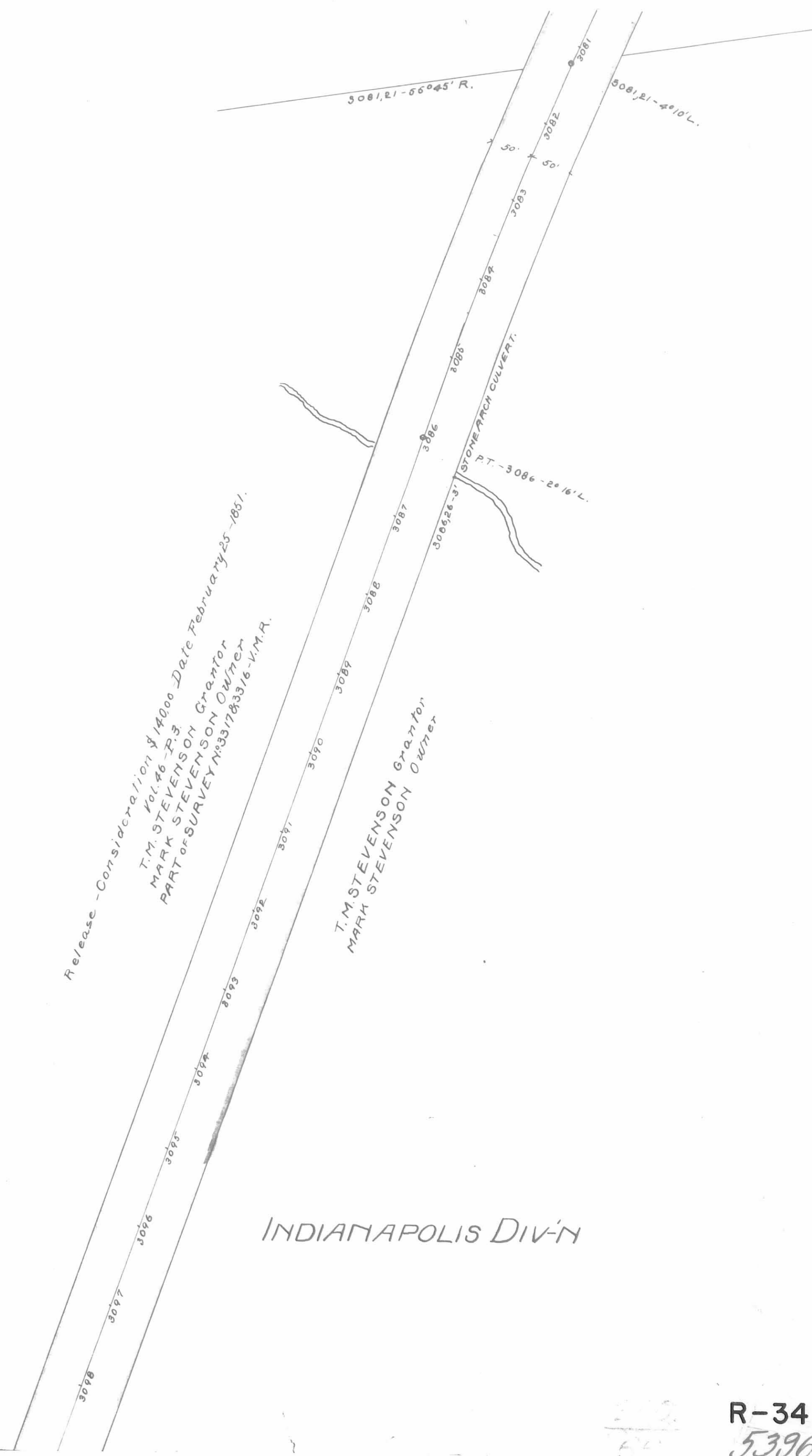
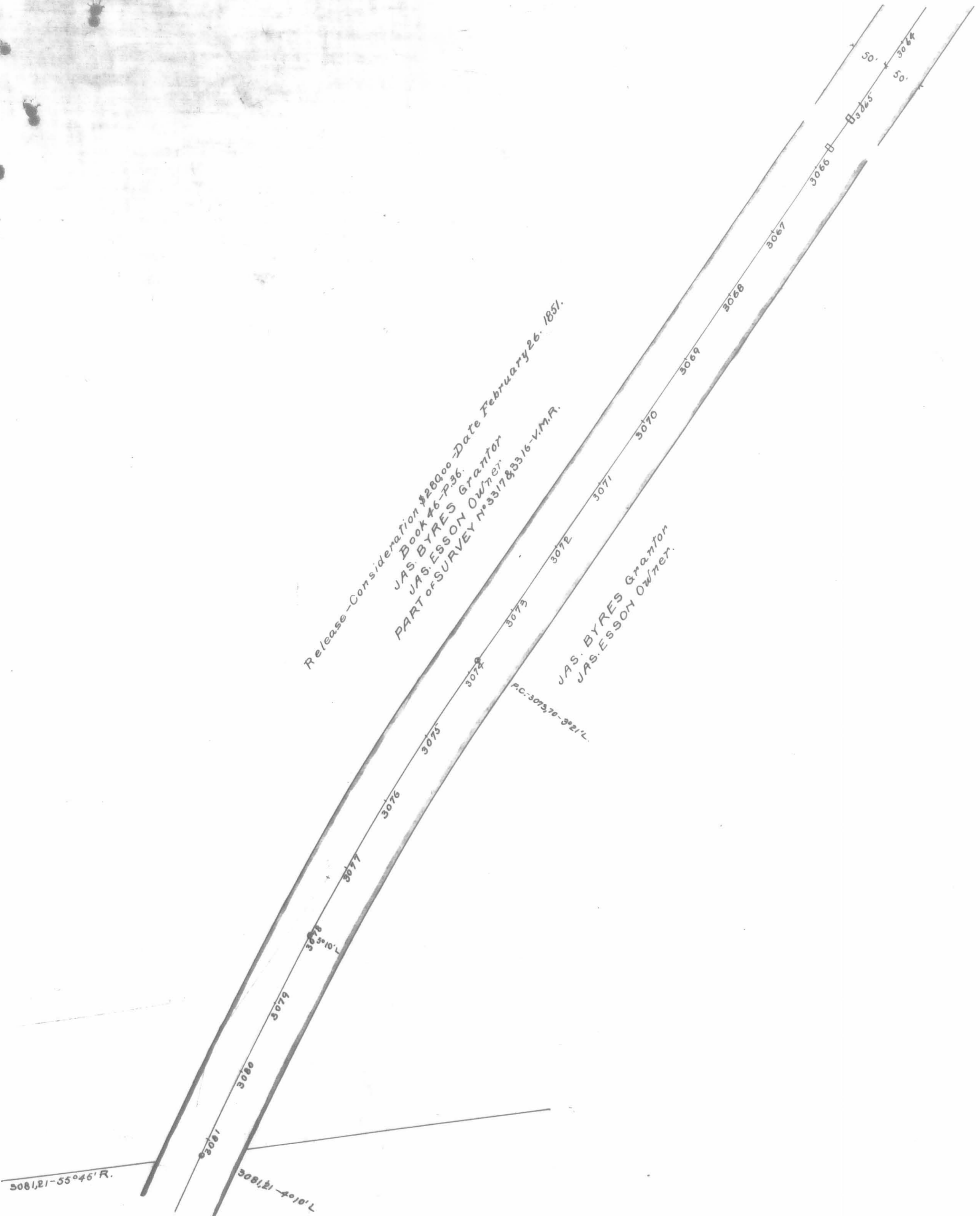

Release - Consideration \$200.00 - Date February 26, 1951.  
JOHN HORN Grant No. 2873 - V.M.R.  
PART OF SURVEY No. 2873 - V.M.R.

JOHN HORN Grant No. 2873 - V.M.R.

MARK STEVENSON Owner

SURVEY LINE - 3099.84' - 40°45' L.

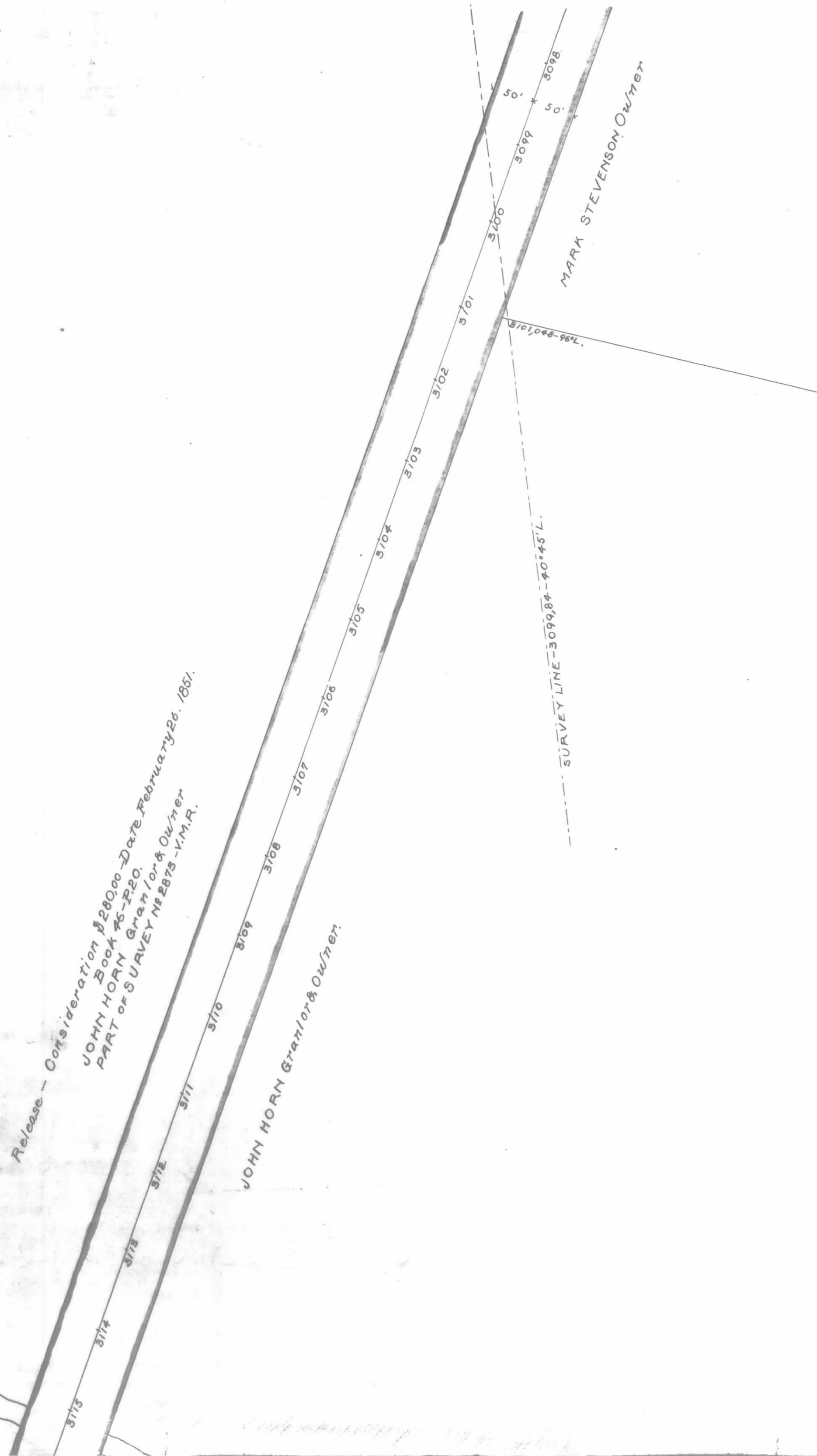

JOHN HORN Grant No. 2873 - V.M.R.  
PART OF SURVEY No. 2873 - V.M.R.

JOHN HORN Grant No. 2873 - V.M.R.  
WIDOW HORN Owner

ROD  
31298-17673 R.

LOU DON LINE - 5122.41' - 36°11' L.

ABNER ROYER Owner  
JOHN HORN Grant No. 2873 - V.M.R.

ARCH CULVERT

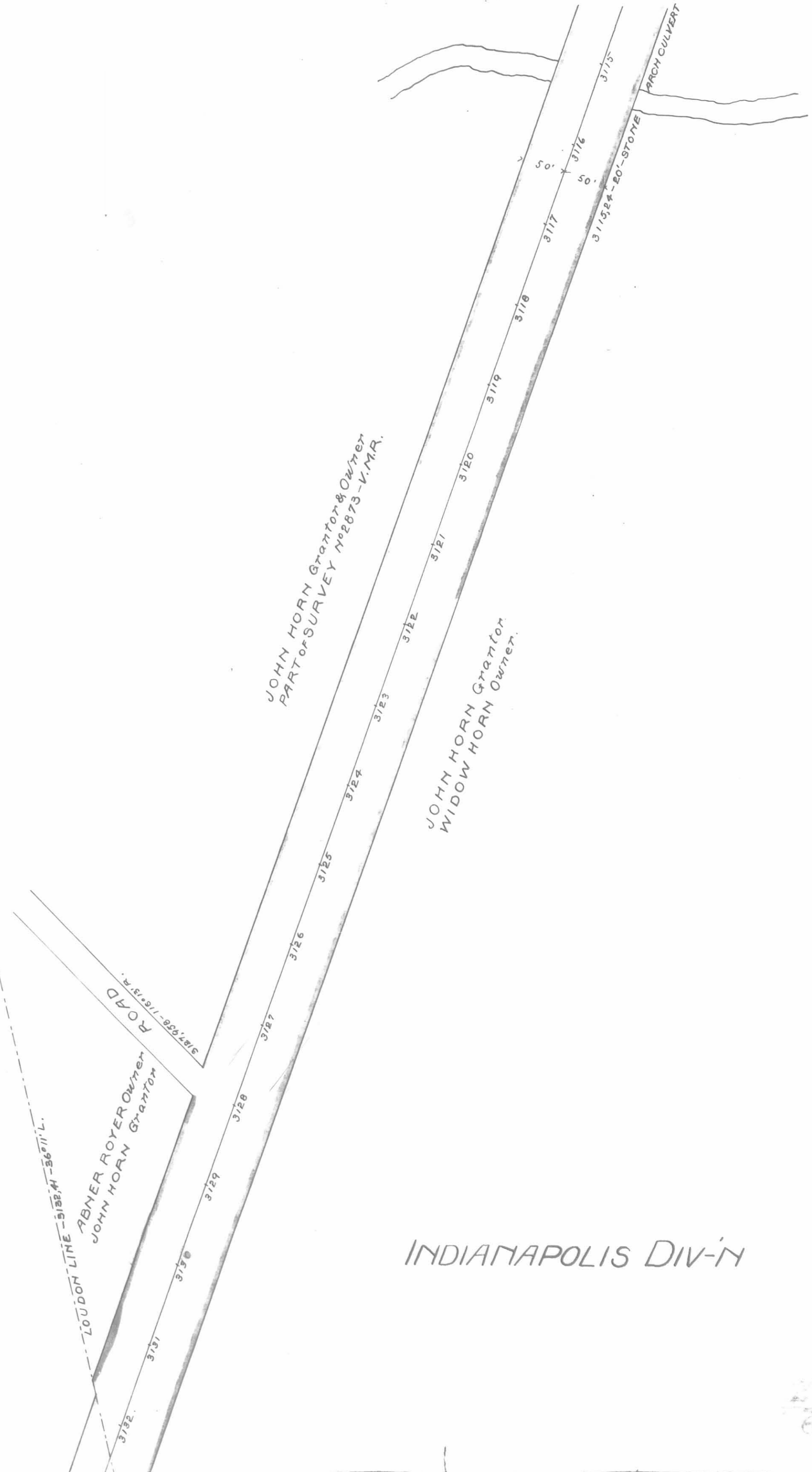

INDIANAPOLIS DIV-11