

NOTE
Pole Stationing is 900' ahead of Stationing on Maps.

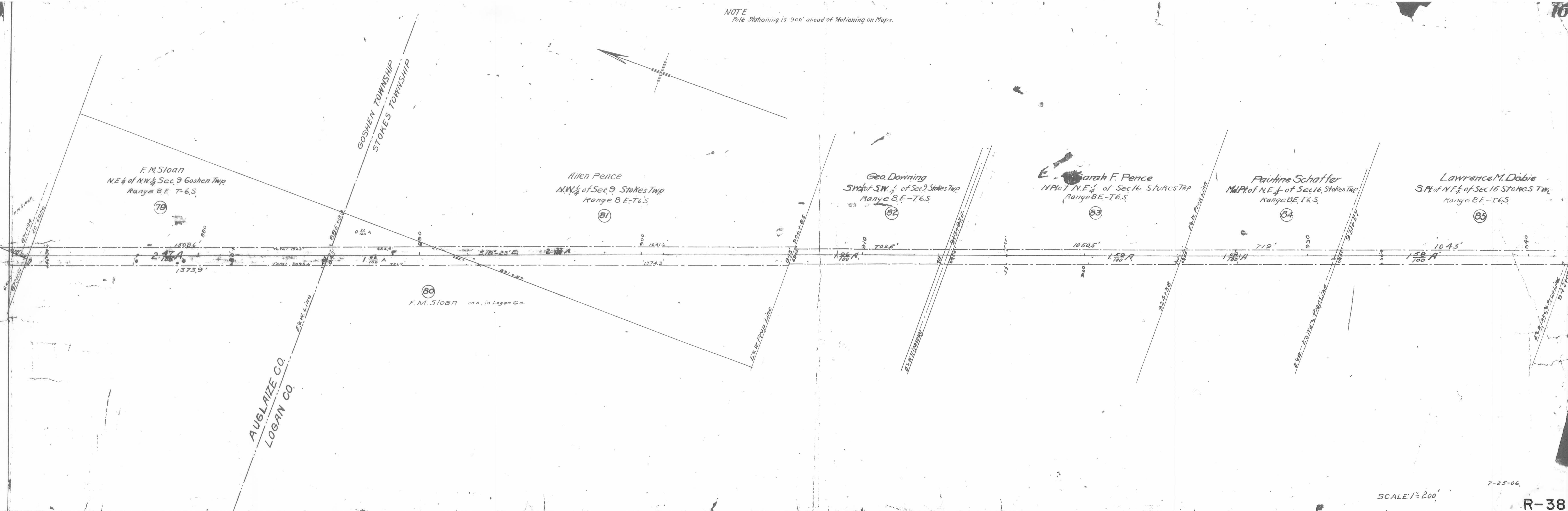

SCALE: 1" = 200'

7-25-06.

NOTE.
Pole Stationing is 900' ahead of Stationing on Maps.

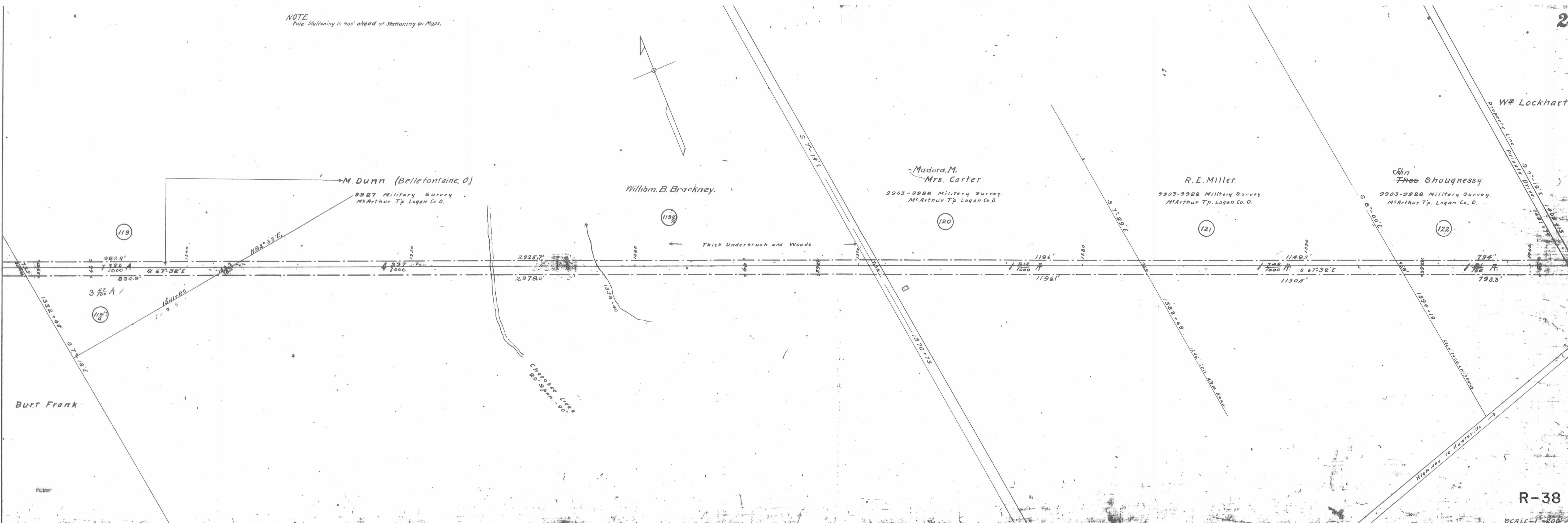

HUNTSVILLE

NOTE Pole Stationing is 900' ahead of Stationing on Maps.

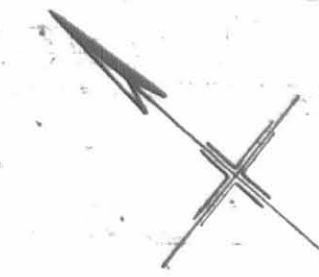

BEING PLAN
 Showing property acquired in Rude's Addition
 in Huntsville, MS Arthur Twp Logan Co.
 Scale 1" = 100'

NOTE.
Pole Stationing is 900' ahead of Stationing on Maps.

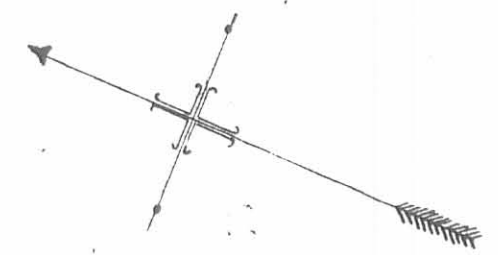

W.K. Whitaker
S.W. Pt Tract 9904
McArthur Twp

Johnson
S.W. Pt Tract 9904
McArthur

Morris
N.W. Pt Tract 1030?
Township

Mamie Leaf

Wm. Arstine
S.W. Pt Tract 1030?

Ben M. Demory
N.W. Pt. Tract. 1030?
McArthur Twp.

J.E. Kerr
W. Pt Tract 1030?
McArthur Twp.

J.S. Montgomery.

Cemetery

School House

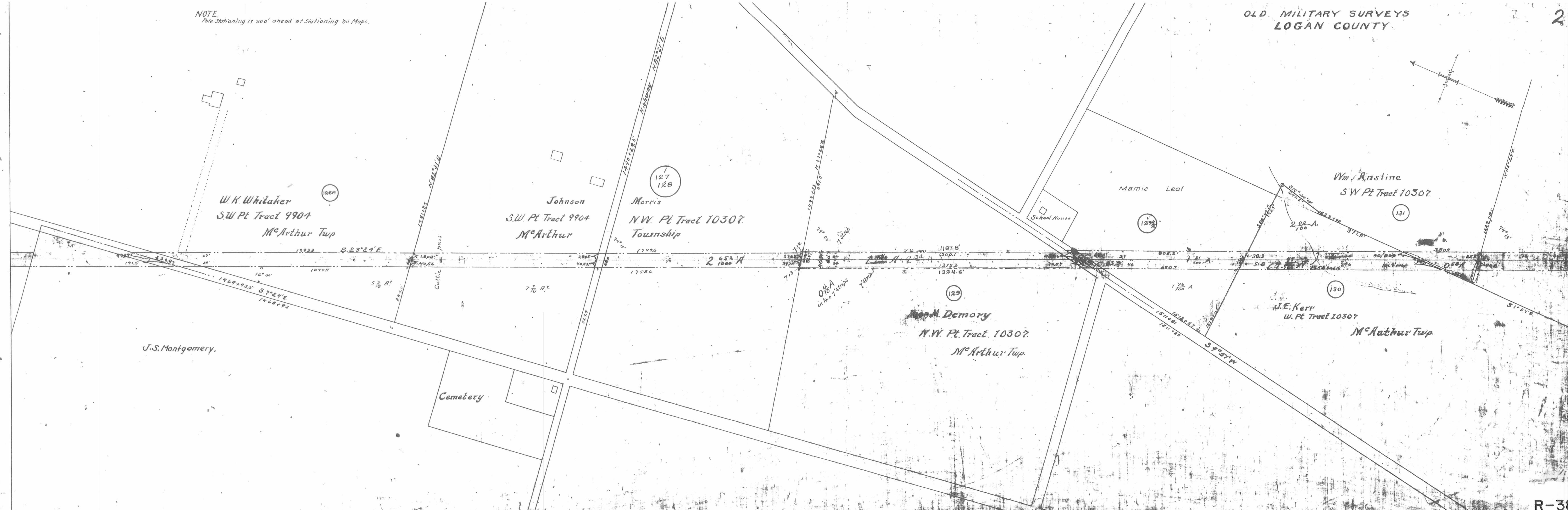

NOTE.
Pole Stationing is 300' ahead of Stationing on Maps.

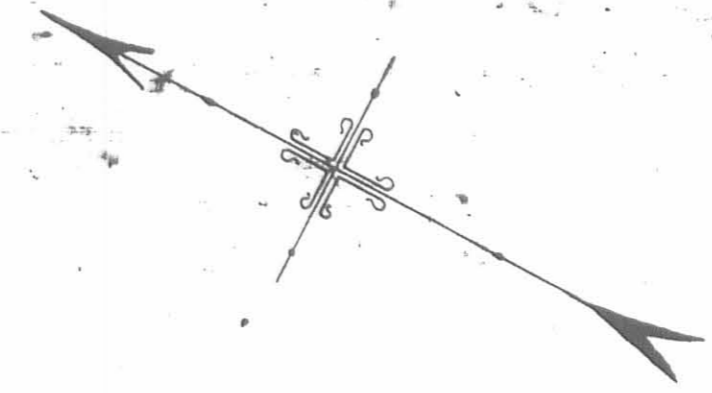

Anstyne
Wm Ensign

Charles Anstyne
Ensign

In S-W Part of Tract No 10307 (Military Survey)
McArthur Tp. Logan Co. O.

(132)
29,754 A.
524
24,514 A.

D. S. Keller

10306
In S-W Part of Tract No 10307 (Military Survey)
McArthur Tp. Logan Co. O.

(133)

S. Alice Keller

In the N. Part of Sec 8, Harrison Tp.
Logan Co. O.

(134)

Martha Coover

In Sec 8, N-E 1/4 of Sec. 7, and N-W 1/4 of Sec. 1, Harrison Tp.
Logan Co. O.

(135)

Thad Page (136)
(See Sheet No. 28.)

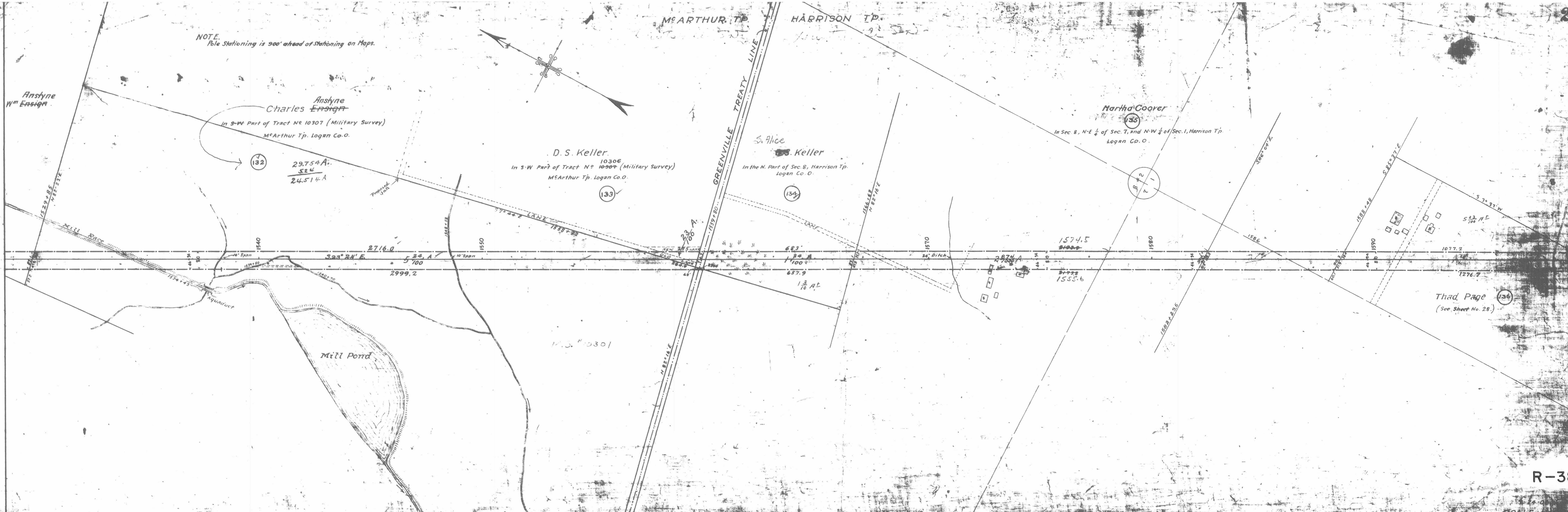

NOTE: Pole Stationing is 900' ahead of Stationing on Maps.

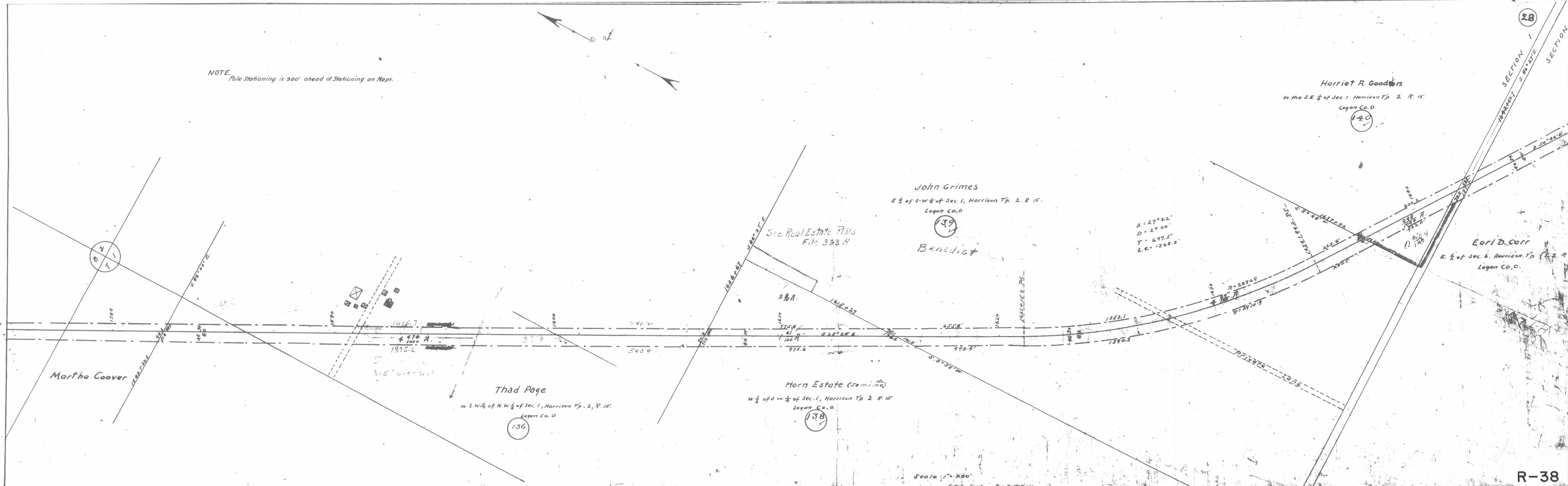

Martha Coover

Thad Page

John Grimes

Benedict

Harriet A. Gooden

Earl D. Carr

Horn Estate (Jemima)

$\Delta = 27^{\circ} 22'$
 $D = 2^{\circ} 00'$
 $T = 697.5'$
 $L.C. = 1368.3'$

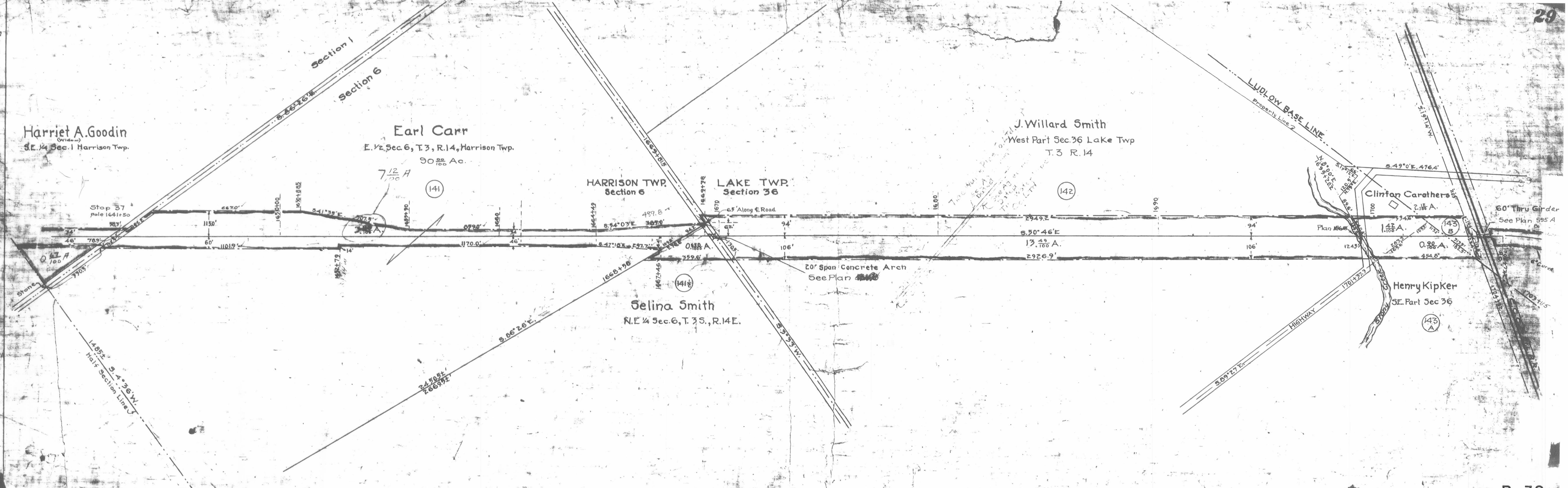

NOTE
Pole Stationing is 300' ahead of Stationing on Maps.

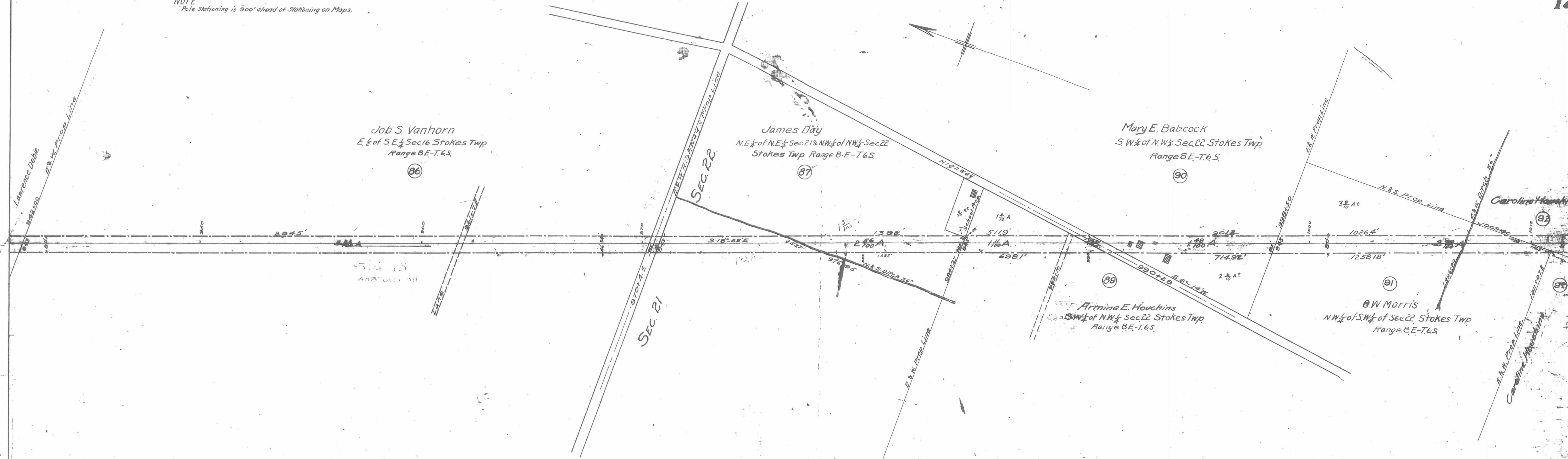

SCALE 1"=200'

NOTE:
Pole Stationing is 900' ahead of Stationing on Maps.

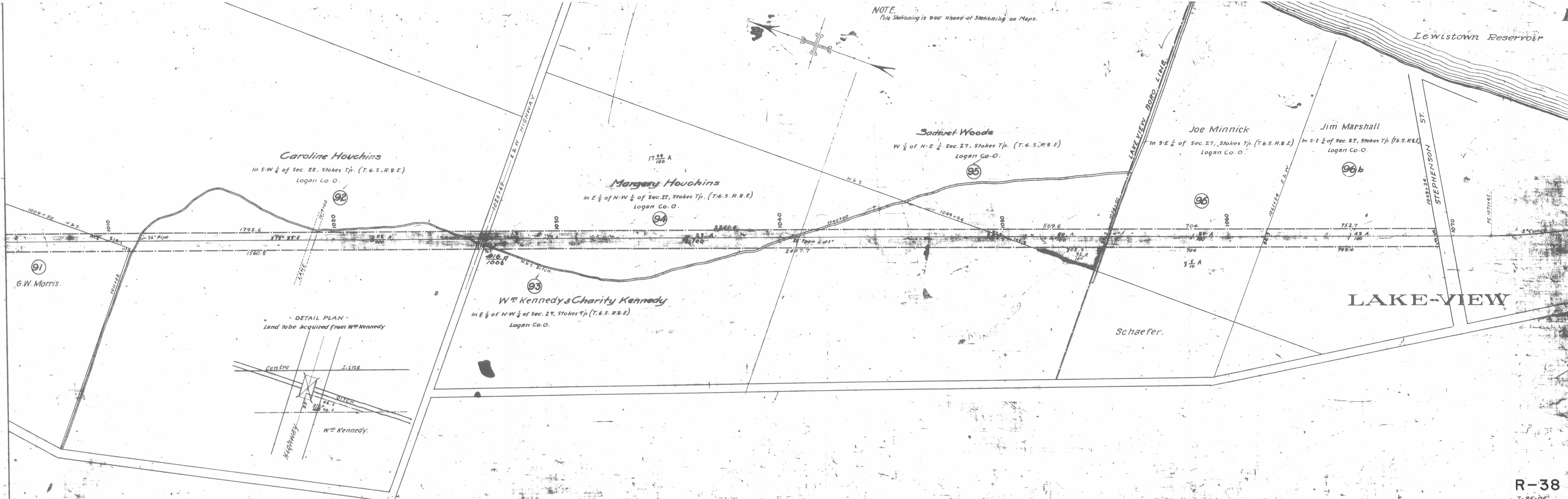

NOTE.
Pole Stationing is 900' ahead of Stationing on Maps.

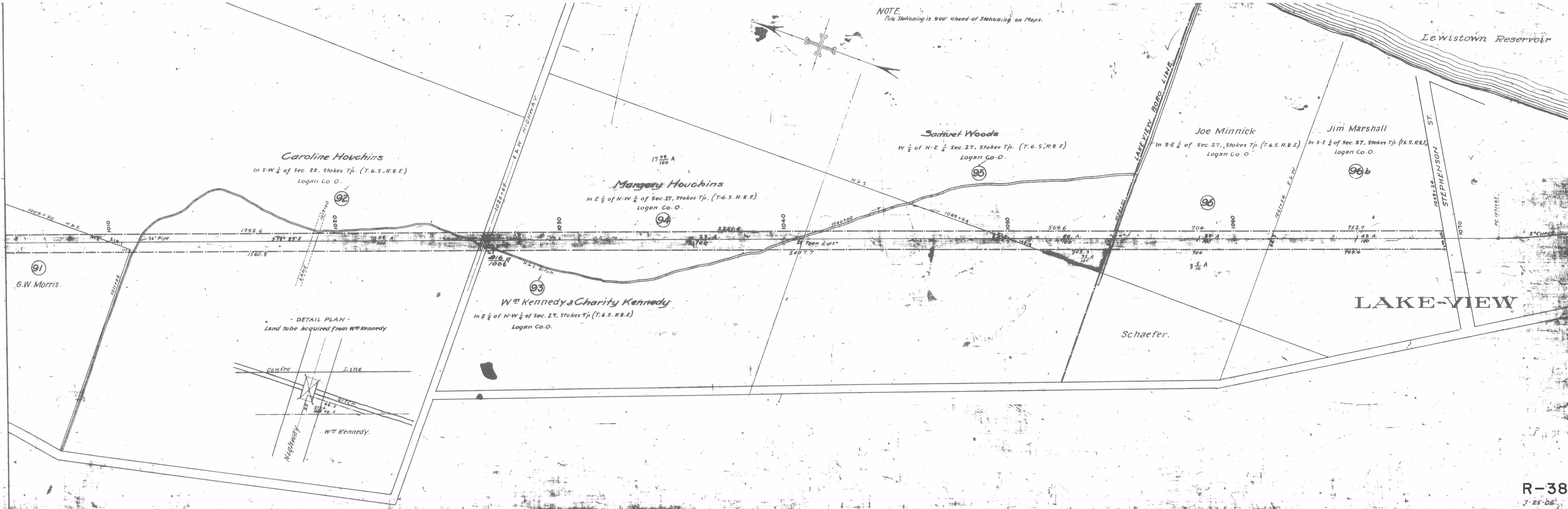

LEWISTOWN RESERVOIR

NOTE: Pole Stationing is 900' ahead of Stationing on Maps

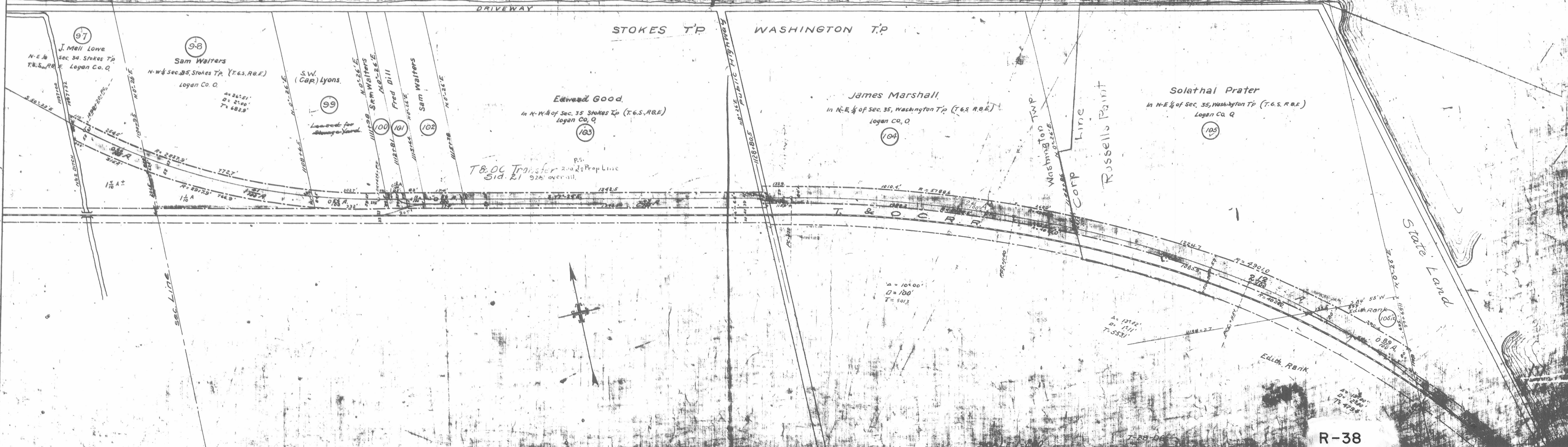

T & O C R R
Sid. 21 92% overall

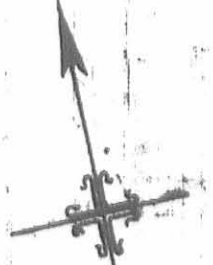

$\Delta = 10^{\circ}00'$
 $D = 100'$
 $T = 501.3$

$\Delta = 13^{\circ}02'$
 $D = 151'$
 $T = 553.1$

$\Delta = 10^{\circ}00'$
 $D = 200'$
 $T = 479.8$

NOTE
File Stationing is 100' ahead of Stationing on Maps.

RUSSELLS PT.

LEWISTOWN RESERVOIR

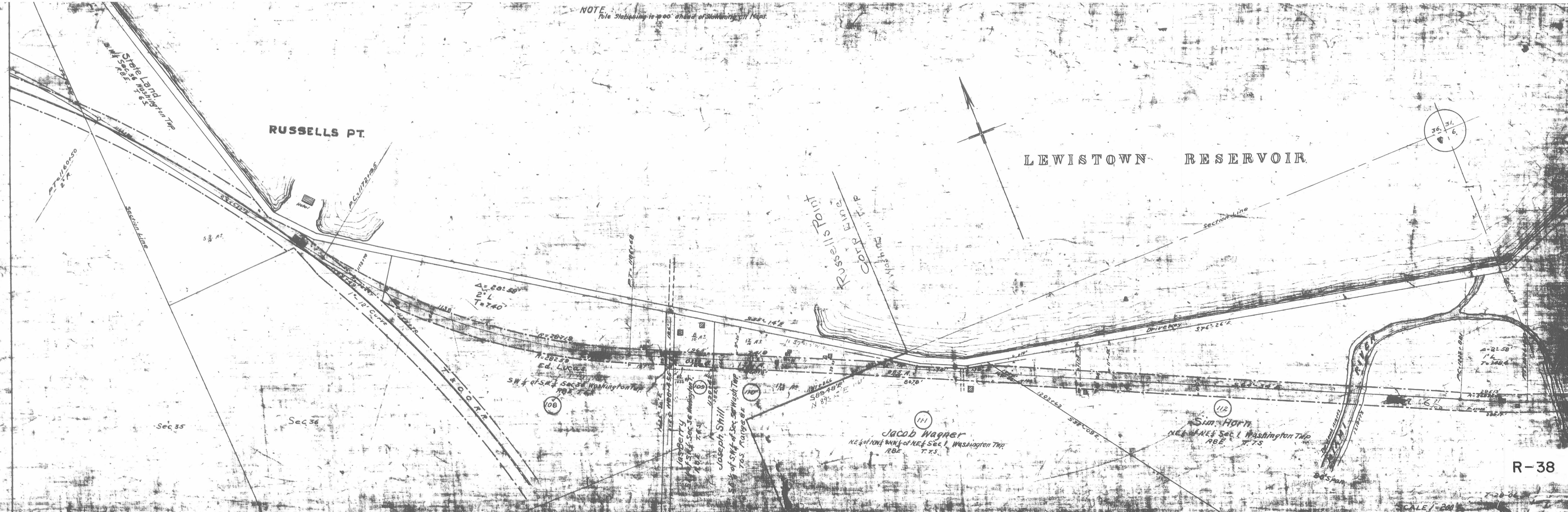
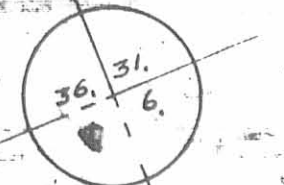

$\Delta = 20:58$
 $2^{\circ} L$
 $T = 740'$

$\Delta = 2:58$
 $1^{\circ} L$
 $T = 140'$

111
Jacob Wagner
NE 1/4 of NW 1/4 and NE 1/4 of NE 1/4 Sec. 1, Washington Twp.
RBE T. 75

112
Sim. Horn
NE 1/4 of NE 1/4 Sec. 1, Washington Twp.
RBE T. 75

R-38

SCALE 1" = 200'

NOTE: Pole Stationing is 900' ahead of Stationing on Maps.

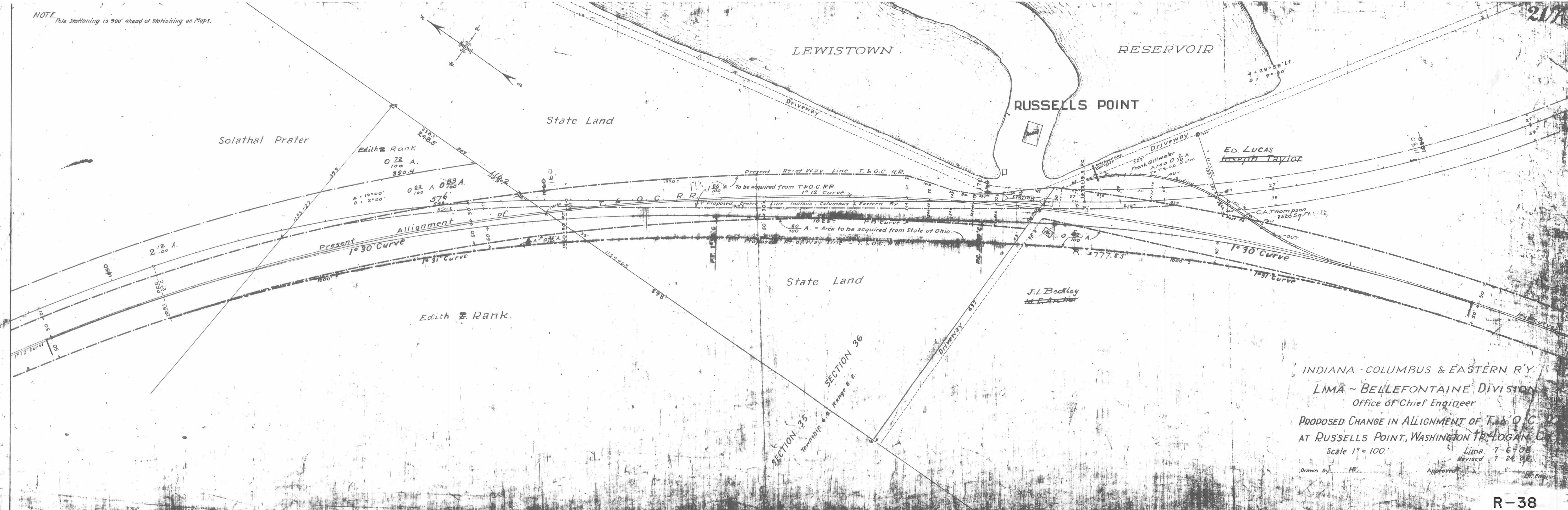

INDIANA - COLUMBUS & EASTERN R.Y.
 LIMA - BELLEFONTAINE DIVISION
 Office of Chief Engineer
 PROPOSED CHANGE IN ALIGNMENT OF T. & O. C. R.R.
 AT RUSSELLS POINT, WASHINGTON TWP., LOGAN CO., OH.
 Scale 1" = 100'
 Lima: 7-6-08
 Revised: 7-24-08
 Drawn by: J.E.
 Approved: J.E.

NOTE.
Pole Stationing is 500' ahead of Stationing on Maps.

LEWISTOWN RESEVOIR.

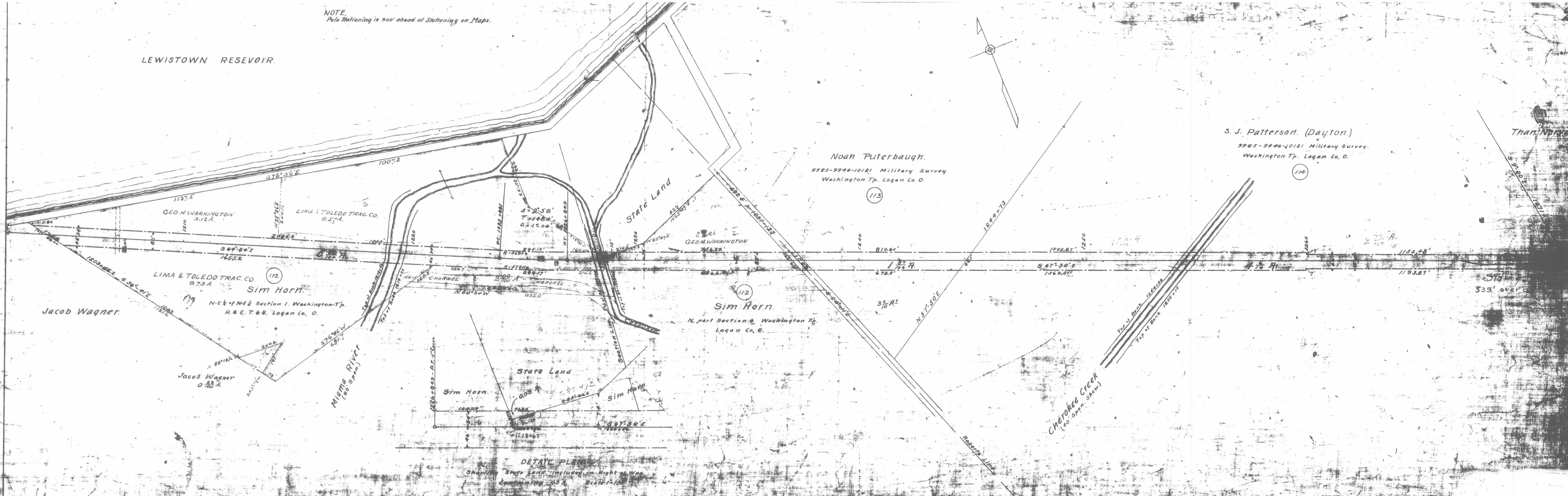

GEO. H. WARRINGTON
3.12 A.

LIMA & TOLEDO TRAC. CO.
9.57 A.

LIMA & TOLEDO TRAC. CO.
9.73 A.

Sim Horn.

N-E 1/4 of NE 1/4 Section 1, Washington Tp.
R. 8 E. T. 6 S. Logan Co., O.

Jacob Wagner
0.700 A.

Migima River
(80' Span)

State Land

Noah Puterbaugh.
9925-9946-10121 Military Survey.
Washington Tp. Logan Co. O.

113

GEO. H. WARRINGTON
2.76 A.

Sim Horn.

N. part Section 6, Washington Tp.
Logan Co., O.

S. J. Patterson. (Dayton.)
9925-9946-10121 Military Survey.
Washington Tp. Logan Co. O.

114

Than N. ...

State Land

Sim Horn

Sim Horn

Cherokee Creek
(70' Span, Skew)

DETAIL PLAN

Showing State Land included in Right of Way
containing 2.05 A. Scale 1"=100'

NOTE - Pole Stationing is 900' ahead of Stationing on Maps.

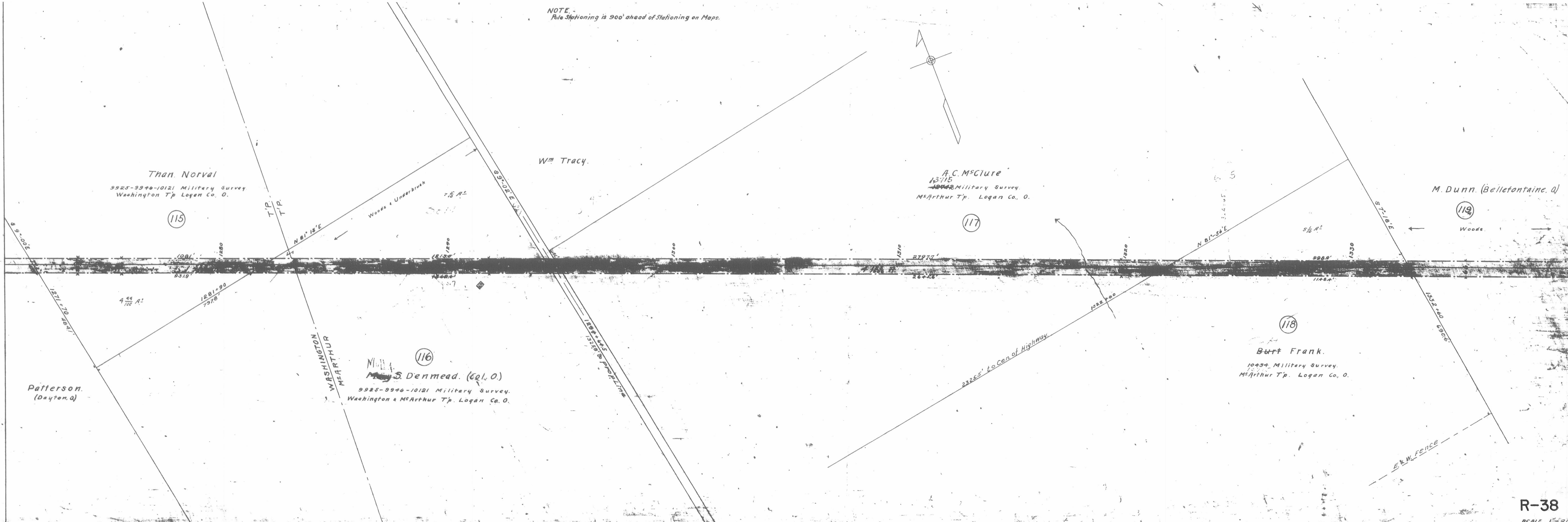
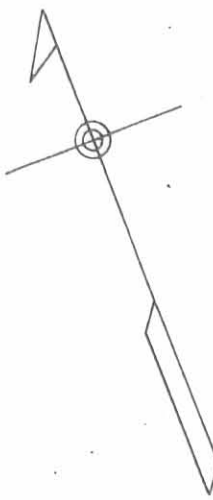

Than Norval
9925-9946-10121 Military Survey
Washington Tp Logan Co. O.

(115)

Wm Tracy.

A.C. McClure
13715
~~10442~~ Military Survey
McArthur Tp. Logan Co. O.

(117)

M. Dunn. (Belletontaine, O.)

(119)

Woods.

S. Denmead. (Capt. O.)
9925-9946-10121 Military Survey
Washington & McArthur Tps. Logan Co. O.

(116)

Buttt Frank.
10434 Military Survey
McArthur Tp. Logan Co. O.

(118)

Patterson.
(Dayton, O.)