

Survey
Nov 20 1882

8523

| | | | | | | | | | |
|----|----|----|----|----|----|----|----|----|----|
| 69 | 48 | 64 | 60 | 55 | 58 | 57 | 52 | 51 | 49 |
| 21 | 20 | 17 | 18 | 17 | 16 | 13 | 14 | 13 | 10 |
| 56 | 55 | 54 | 53 | 52 | 51 | 50 | 49 | 48 | 47 |
| 18 | 17 | 16 | 15 | 14 | 13 | 12 | 11 | 10 | 9 |

Miller

Columbus Street

18 Street

Baird Street

By agreement of P. Miller

See page 111

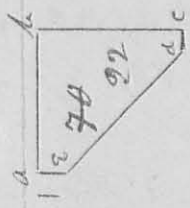

- ac = 150 ft
- bc = 150 "
- ca = 23 1/3 "
- ab = 175 "
- ba = 28 1/2 "
- field full line
- hg =
- gf =
- kl = 68 1/3 ft
- lm = 71 1/2 ft
- mn = 72 ft
- no = 29 "
- nz = 72 "
- or = 148 "
- op = 261 "
- po = 215 "

- qg = 150 ft
- qv = 163 1/2 "
- rs = 319 "
- qt = 197 "
- ru = 67 "
- ut = 75 "

| | | | | | | | | | |
|----|----|----|----|----|----|----|----|----|----|
| 94 | 93 | 92 | 91 | 90 | 89 | 88 | 87 | 86 | 85 |
| 20 | 19 | 18 | 17 | 16 | 15 | 14 | 13 | 12 | 11 |
| 44 | 43 | 42 | 41 | 40 | 39 | 38 | 37 | 36 | 35 |
| 32 | 31 | 30 | 29 | 28 | 27 | 26 | 25 | 24 | 23 |

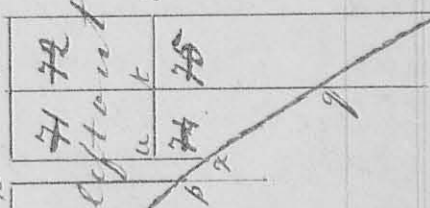

Note. Instead of 76 there are
But 107 lots in this addition

L. Hayes & Co. C. Ohio

March 17, 1849 Surveyed an Addition to Miller's addition to the town of West Liberty for J. P. Miller, as represented by the above plat, Reynolds Street bears $\text{N } 2^{\circ} 30' \text{ W}$, & other Streets and alleys parallel & at right angles with said street, Lots 12, 13 & 14 are part of first addition made 27th May 1841. Lots from 15 to 69 inclusive, except 27, 28, 29 & 30 are each 50 feet in front and extend back 150 feet, Lots 71 & 72 are each 75 feet in front and 150 feet back. Lots all front as represented in plat, alleys are each 16 feet wide, Columbus, Reynolds and Fuscon Streets are each 70 feet wide. Baird, Miller's & Crockett Streets are each 60 feet wide. The south west side of Lots 75, 74, 73, 27, 28, 29, 30 & 70 is bounded by the east line of the Rail Road territory and is 50 feet from center of Rail Road track. A stone is planted at the ^{south} East Corner of Lot 15 which bears $\text{S } 2^{\circ} 30' \text{ E}$ from the South East Corner of Reynolds yard wall

A. J. Harrison
C. S. L. C. C.

J. Hangan } ex or
R. Crockett }
Jordan mkr

Note. March 14th 1848 a Resurvey of the foregoing Lots was made and lots 28, 29, 30, 31, 32, 33, 34, 35, 36, 37, 38, 39, 40, 41, 42, 43, 44, 45, 46, 47, 48, 71, 72, 73, 74, and 75 were omitted to be laid out as they are represented on the foregoing plat, said lots were entirely excluded from the plat, to be laid out and recorded at some future period

O. Hays, Sur. L. C. C.

Survey
565

53

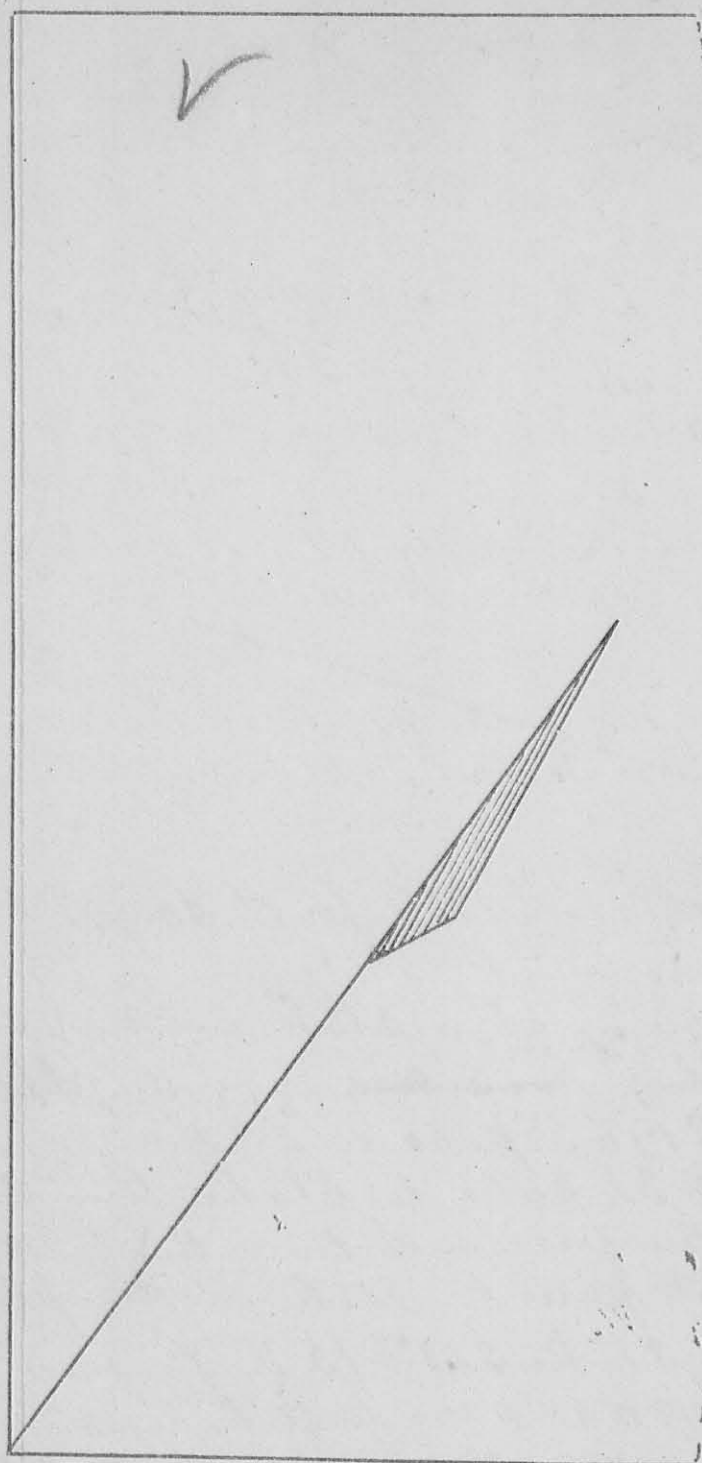

March 17th 1847
Surveyed for J. P. Miller
A lot of land as
follows; Beginning
at a stake in the
Centre of Rail Road
track S 87° 15' W

from the North West Corner of said Miller's Ware
house and run S 55° 15' W 369 feet to Stake then
N 34° 45' W 750 feet to Stake then N 55° 15' E
369 feet to the Centre of Rail Road track then
with the Centre thereof to the Beginning containing
276650 Sq feet

J. Hanger } Sec
R Crockett }

Jordan M. R.

54
Survey
566

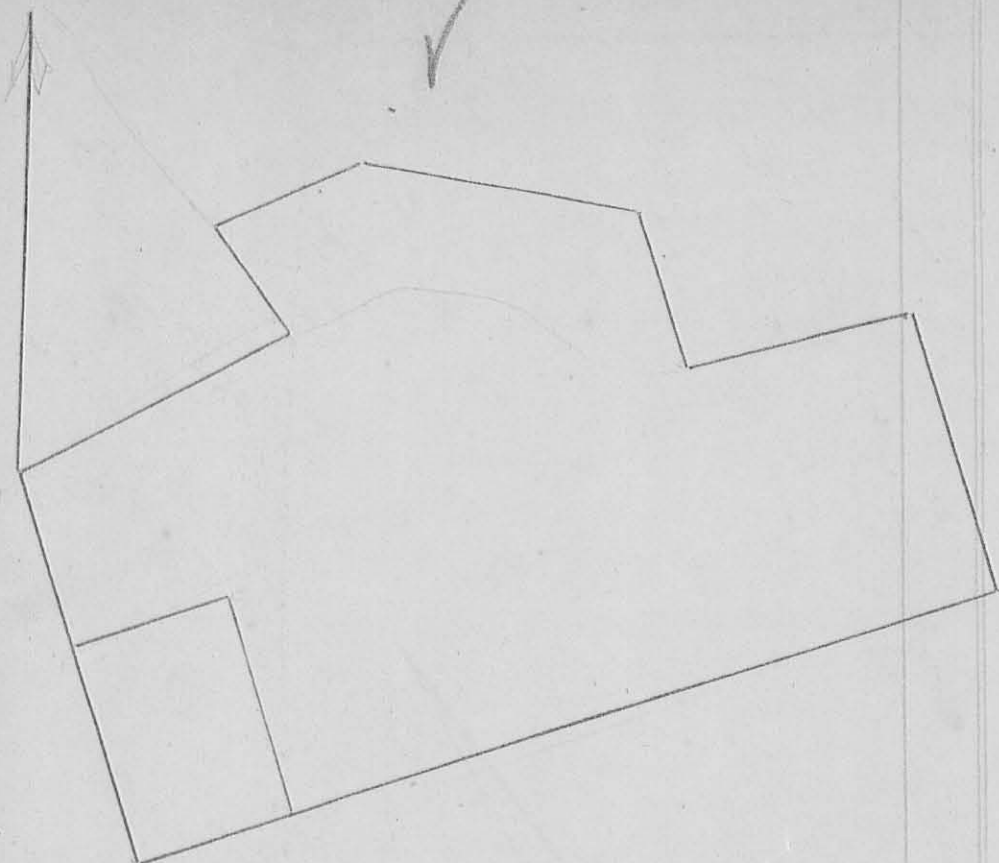

Surveyed March 19th 1847 for J. Hanger a lot
of land as follows to wit
Set out Beginning at a stake in Middlebury
and West Liberty road ~~and~~ road on Gudson
line of Run S 19° E 38 poles to stake in said
line then N 71° E 34 poles to stake then S 19° E
47 poles in Hangers South line then with said
line N 71° E 154 poles to stake in Hampton
Burgess line, Stake S 41° E 15 Links from Red
Oak then N 19° W 60 poles to stake in Middlebury
and West Liberty road then with said road S 76° W
48 poles to stake in said road (not found) then N 19° W
34 poles to stake in corner of field then N 81° W
58 poles crossing road at 19 poles then S 65° W
34 poles 20 links to stake in Bellefontaine and
Millford road then S 38° E 27 poles with said road to
West Liberty road then S 61° W 62 poles with said
road to the Beginning containing $99 \frac{89}{100}$

in Dutton line 55

Lat N^o 2, Beginning at a Stake S19 E 38
poles from Middlebury & West Liberty road and
run N 71 E 34 poles to Stake then S19 E
47 poles to Stake in Hangers South line
then S 71 W 34 poles to Stake in Dutton line
then with said line N 19 E to the Beginning
Containing 10 acres

A. Harrison

E. J. Jenson }
a griddle } & co.

Survey
567

Surveyed April 22 1847 for George
Hovee 1/2 acre as follows Beginning at
a Stake in the Centre of Napoleon road
fifty feet from Centre of Rail Road and
run with the centre of road S 74 1/4 E 8
poles then N 14 E 10 poles then S 74 1/4 W
8 poles then S 14 W 10 poles to the Beginning.
Above courses to be corrected by said A. Harrison

C S G C C

58
Survey
588

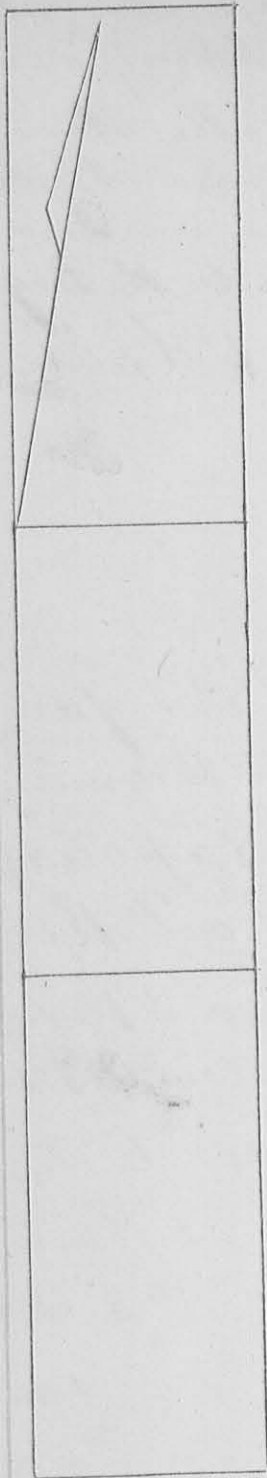

✓
Surveyed April 2 1857 for James
Cassid and others the three lots rep-
resented in the Annexed Diagrams.

Lot No 1 Begins at a Stone
Corner to G. H. W. B. land in the Lima
road and run with said road S 12 E
26 6/100 poles to Stake in Centre of
road then S 78° W 12 poles then
N 12 W 26 6/100 poles to Stake in
Richies South line then with said
line N 78° E 12 poles to the Begin-
ing Containing 2 Acres

Lot No 2 Begins at the North
East Corner of Lot No 1 and run
with the Lima road S 12 E 23 7/100 poles
to Stake in road then S 78° W 12
poles to Stake then N 12 W 23 7/100
poles to Stake Corner to Lot No 1
then with the South line thereof
N 78° E 12 poles to the Beginning
Containing 1 7/100 Acres

Lot No 3 Beginning at a
Stake in Lima road South East
Corner to Lot No 2 of run S 12 E
26 poles to Stake then S 78° W
12 poles to a Stake then N
78° E 26 poles to a Stake Cor-
ner to Lot No 2 then with
the line thereof N 78° E 12 poles
to the Beginning Containing 1 95/100
Acres

A. Harrison
C. S. L. C. Co

Survey
569

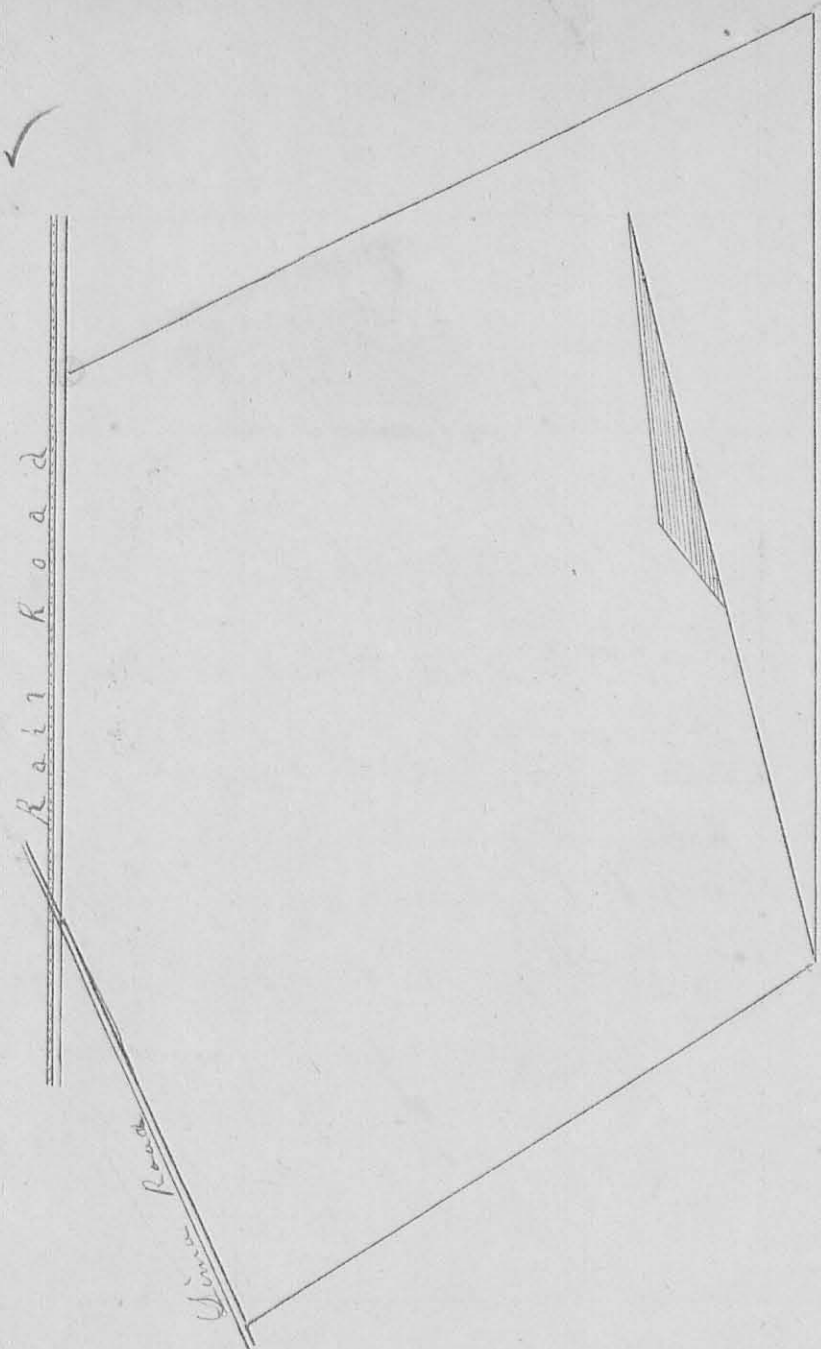

Surveyed April 2 1847 for James ~~Cass~~
 Campbell two Acres of land as follows;
 Beginning at a Stake in East edge of Rail
 Road territory in $\frac{1}{2}$ Horses South line of run
 S 14° W $11\frac{1}{10}$ poles to Stake in East Edge of Time
 road then with the East edge thereof S 11° E $9\frac{3}{10}$
 poles to Stake in Edge of road then N 78° E $6\frac{1}{10}$
 poles to a Stake then N 14° E $19\frac{1}{10}$ poles to Stake
 in $\frac{1}{2}$ Horses line then S 78° W $17\frac{3}{10}$ poles to the
 Beginning Containing two Acres
 A. Harrison
 C. S. L. C. O.

3-8
Survey
570

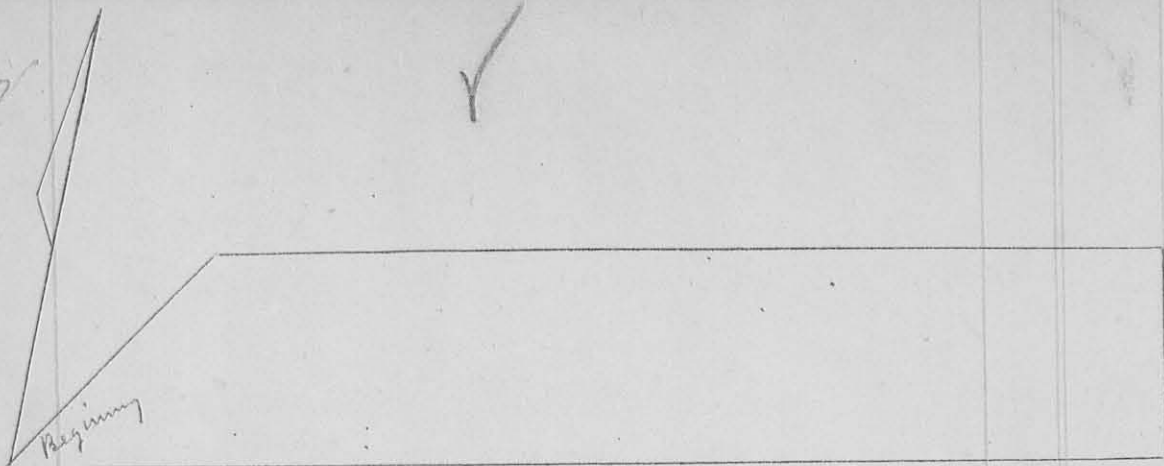

Surveyed April 3 1827 for Moses Morrow a
lot of land as follows; Beginning at a Stake
in Cherokee and Richland road & run with
said road N 18° E 2 1/2 poles to a stake in
center of said road; then N 78 1/2° E 99 9/10
poles to a stake then S 11 1/2° E 21 7/10 poles to
stake in Hamletts line then with said
line S 78 1/2° E 121 poles to the Beginning con-
taining 15 acres

J. J. Harrison
C S & Co

Survey
571

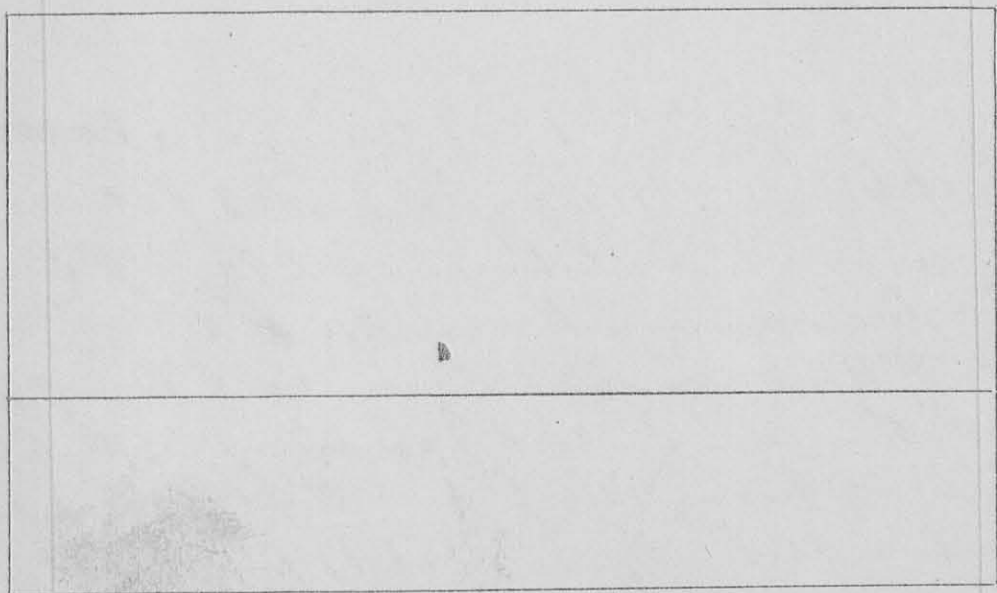

✓ Surveyed April 5 1847 for Harry Sutherland a part of land as follows; Beginning at a stake S 10° W 80 poles from said Sutherlands North West Corner and run N 80° E 200 poles to a stake in said Sutherlands East line 80 poles from said Sutherlands North East Corner then with said line S 10° E 40 poles to said Sutherlands South East Corner then S 80° W 200 poles to said Sutherlands South West Corner then N 10° W 40 poles to the Beginning containing 57 1/4 per Aeres
 Variation 11°

A. Harrison
 C.S.C.C.

Survey
 572

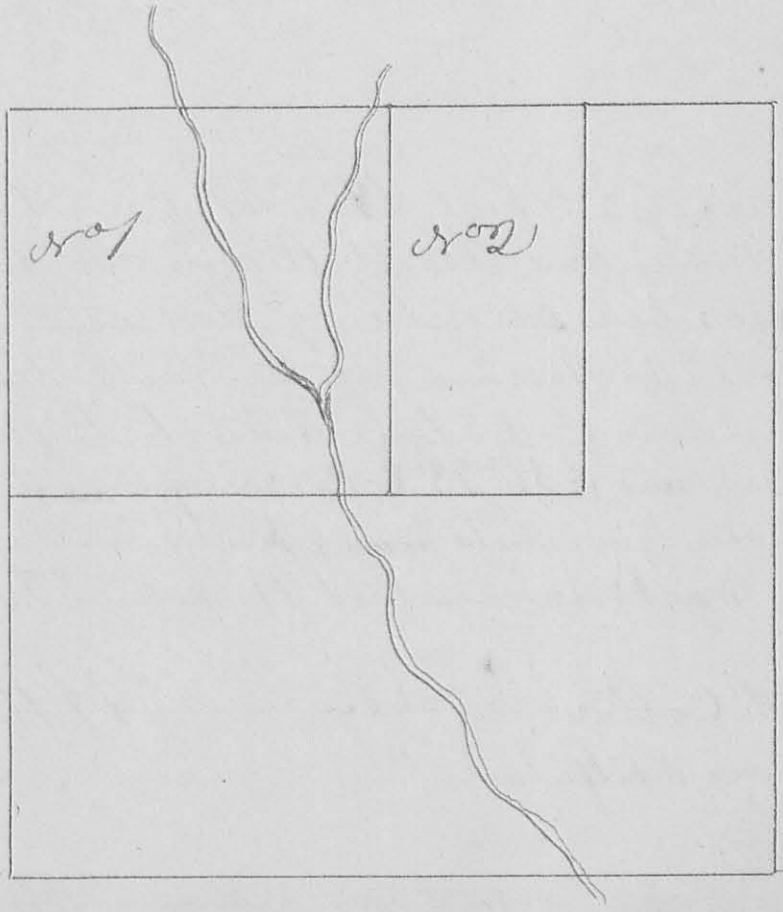

SEE NEXT PAGE

Survey April 17th 1847 for C. Marsh
 and W. McCune a part of Section 19, 36S
 R. 8 E As follows;

Let or 1

Beginning at the North West Corner of said
 Section (not found) & run South 160
 poles to Stake in Location of County Road
 then East 160 poles to Stake then North
 160 poles to Stake in North line of said
 Section then West 160 poles to Beginning
 Containing 160 Acres

Let or 2

Beginning at a Stake North East Corner to
 road & run with the East line thereof South
 160 poles to Stake then East 80 poles to Stake
 then North 160 poles to Stake in the North
 line of said Section then West to the Begin-
 ing Containing 80 Acres
 Variation $3\frac{1}{2}^{\circ}$

A. Harrison
 C. S. L. C. C.

Survey
 5-73

Survey April 19 1847 for Nicholas
 Williams and Asa Williams the following
 described line being, the West line of Survey
 No 7226; Beginning at the North West Corner of
 said Survey at a large Red Oak, Black Walnut &
 Sugar & run $S 20^{\circ} 33' E$ Crossing Small branch at
 40 poles, Jamesfield ~~road~~ & Mechanicsburg Road at 128
 poles, MacReckee creek at 176 poles, 325 poles to a

Sugar
 Mark Collier 3 cts
 Leonard Whitfield 3 "

A. Harrison
 C. S. L. C. C.

8518

Survey
574

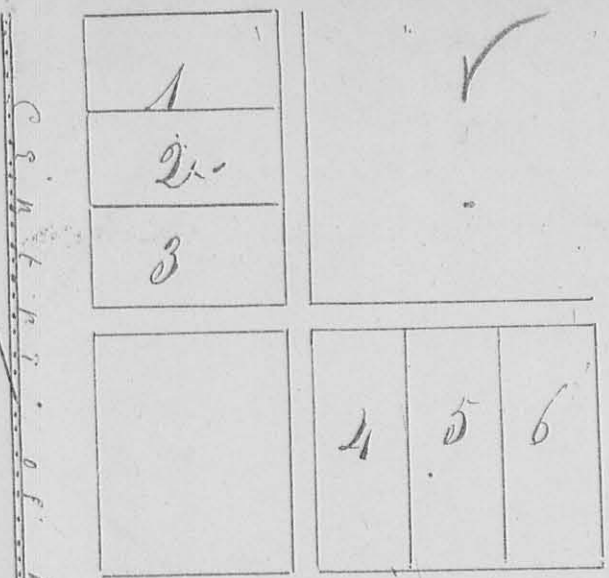

Napoleon Street

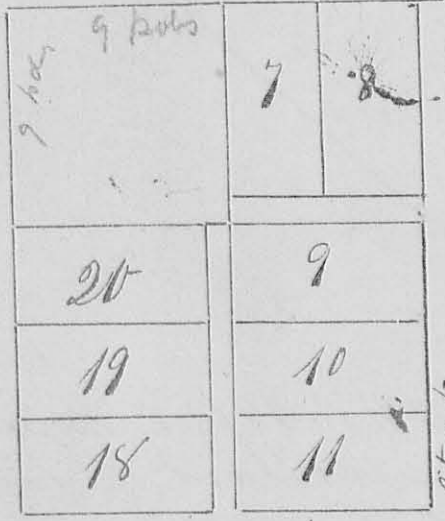

South Street

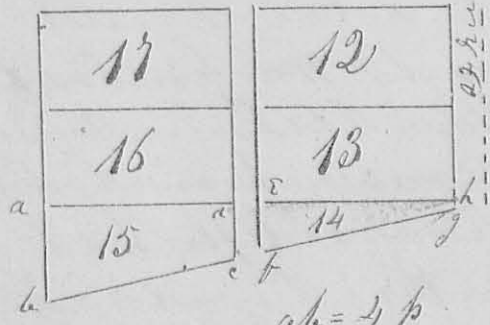

- ab = 4 p
- bc = 8 " 3 links
- ca = 2 " 9 "
- fd = 2 " 3 "
- fg = 8 " 3 "
- gh = 12 p

Surveyed April 20th
1828 for George Horro
An addition to the town
of Monticello, as repre-
sented by the annexed plot
Napoleon Street is 60 feet
wide, South Street is fifty
feet wide & Fruit Street is
twenty five feet wide, Alleys
are each 16 feet wide. The
Lots are each 4 by 8 poles
except 14 & 15, Lots 1, 2,
3, 4 15 to 20 inclusive
front on the Rail Road
The Rail Road bears N 14° E
& Napoleon Street S 75 1/2° E
The two Squares, one on the
North side of 8 on the South of
Napoleon Street, not num-
bered are not part of the
town plat, Lots 4, 5 & 6 are
but 4 by 8 poles although represented
larger which is an error

A. Marbison
C. S. Co

Saml Horro
James Cassil

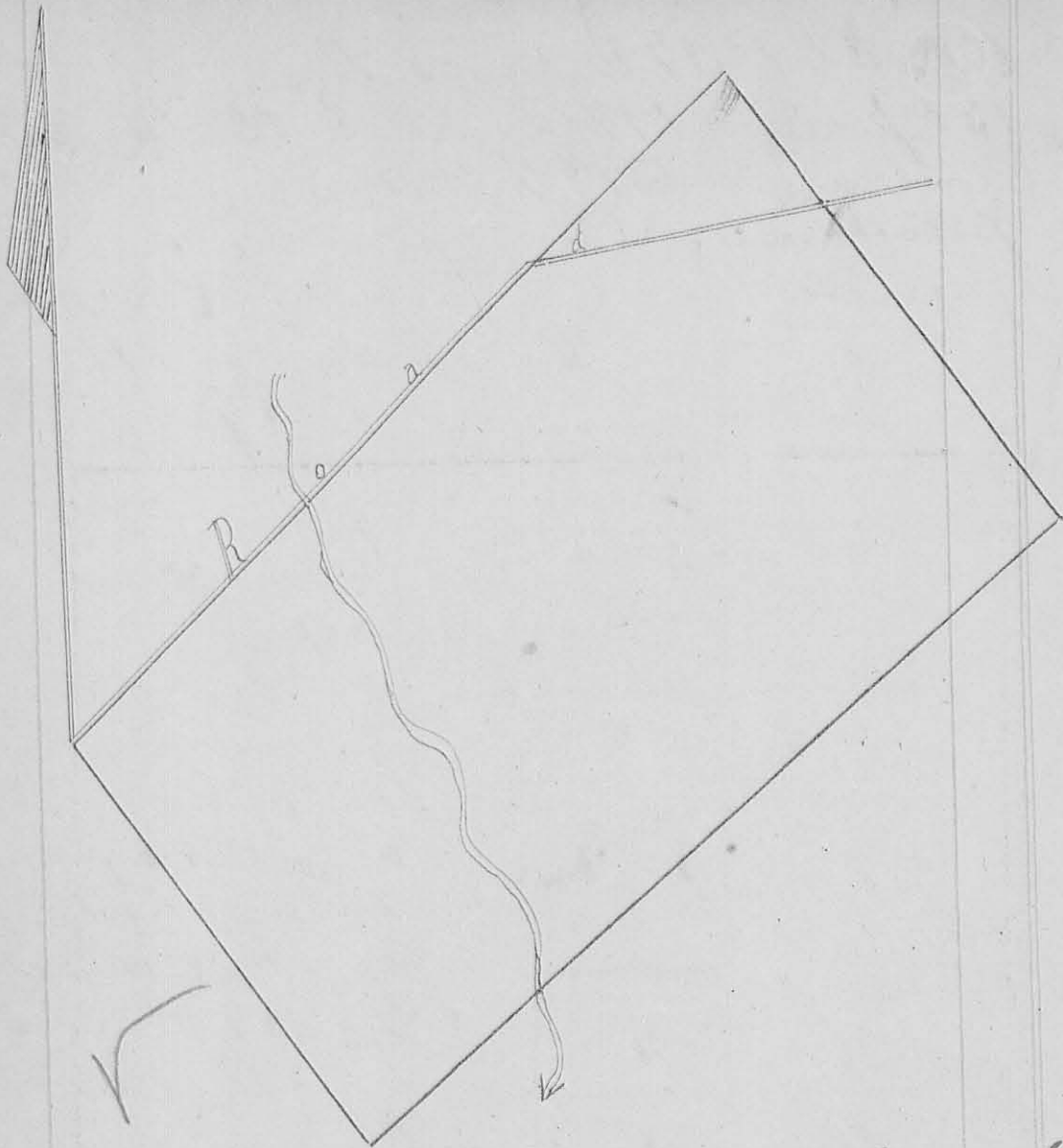
Survey
575

Surveyed April 23 1849 for Isaac Sparks
 the following described tract of land; Begin-
 ing at two Buckles and Iron Wood
 Easterly Corner to a lot of land sold by
 Massie & Galloway to Mr Grubbs & run N
 $36^{\circ} W$ 106 poles to a Stake in Middleburg &
 Newton Road, agreed upon by Sparks &
 Grubbs to be the Corner (Present Jesse
 Weaver & Job Mathis) then N $45^{\circ} 20'$ E Crossing
 Bear Run at 74 poles, leave road at 144 poles
 198 $\frac{1}{2}$ poles to a White Oak, Bur Oak and
 Black Oak (Black Oak not found & supposed
 to be mistake as a Black Oak now down is
 near the corner) then S $36^{\circ} 38'$ E 33 poles to
 Middleburg & Newton Road, 117 poles to
 to a Stake near 2 Buckles and a Dog wood

then S 49° 37' W Cross Bear run at
 150 poles, 199 poles to the Beginning
 Containing 137 1/2 acres
 Jesse Warner 3/4 Chm
 Josiah Lee 3/4 " A Harrison
 C S & Co

Survey
 576

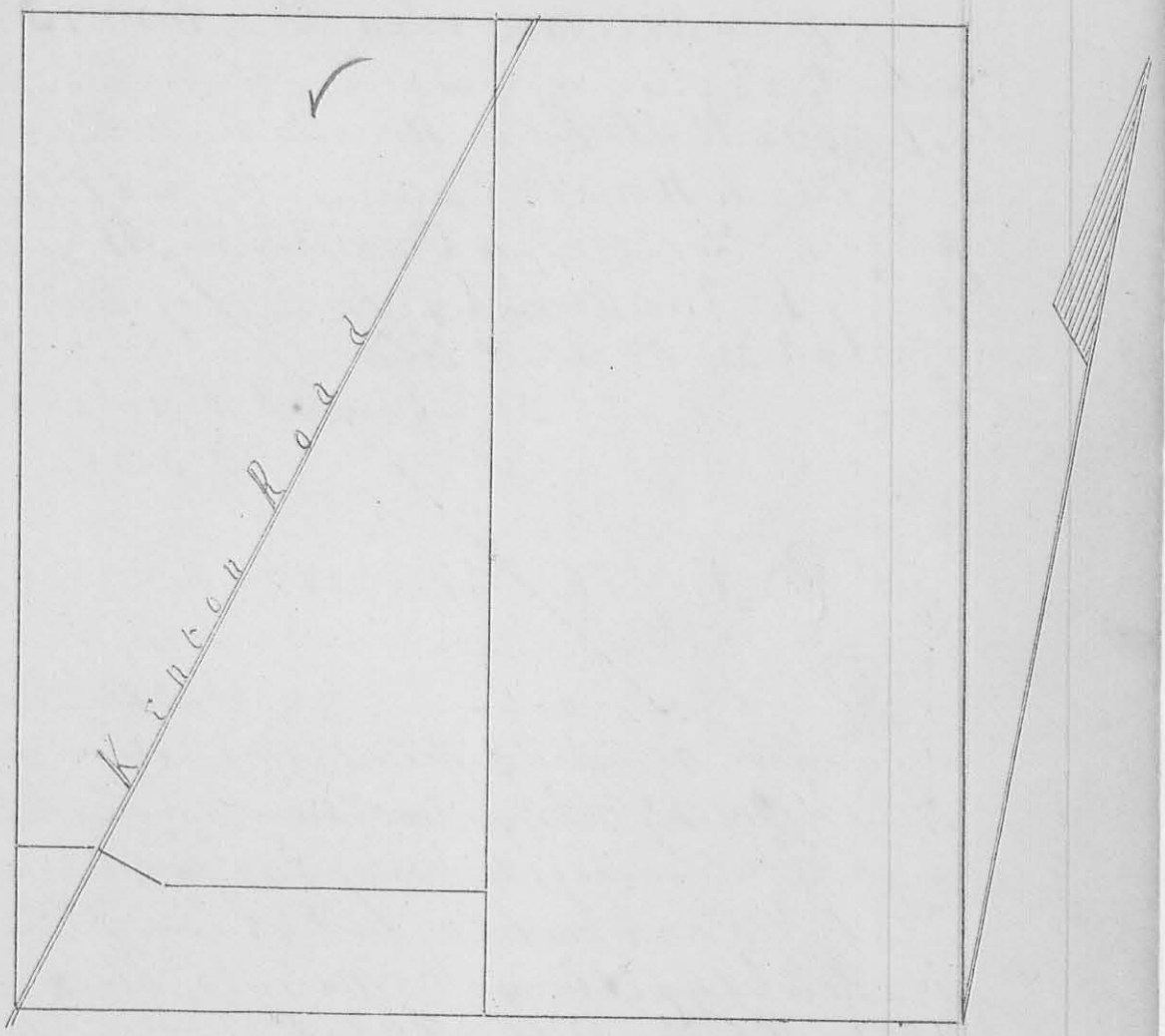

Survey and established for H H Howell and
 Denis the following lands and division
 line between said Howell & Dennis; Beginning
 at 2 maples, and Elm, and an Iron Wood
 Corner to Survey No and run S 78 1/4 E
 99 poles, 15 links to a stake in north patent
 line of said Survey then S 11° 26' E 207 poles
 to a Buck and Sugar (both down) then S 79 1/4
 W 100 poles to 2 Buck on West side of
 Kenton Road being an equal division of

the North and South lines of Howells & Dennis farms, Lot No 1 Contains 129⁰⁷/₁₀₀ Acres
 Lot No 2 Contains 129⁰⁷/₁₀₀ Acres

Lot No 3 Begins at 2 Buck An West Side of Kenton road & run with the West Side of Dennis farm N 11° 26' W 3 1/2 poles to a stake then N 79 1/2° E 16 poles 20 links to a Cherry Stump in Kenton road then S 76° 15' E 19 1/2 poles to Corner of A. Bowers lot then N 79 1/2° E 67 1/2 poles to stake in Howells line then S 11° 26' E 26 poles to Howells Corner then S 77 9/16° W 100 1/2 poles to the Beginning Containing 129⁰⁷/₁₀₀ Acres being 16⁷⁹/₁₀₀ Acres exclusive of twenty feet of road on the South line

A. J. Harrison
 C S G Co

Survey
 577

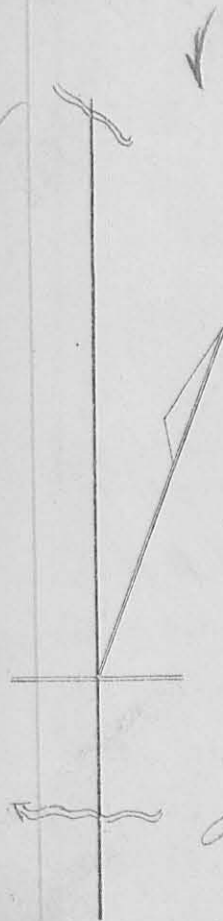

May 11, 1827 Surveyed for Salathiel Lukens a line as follows: Beginning at a Sugar Corner to Survey No 29415, 9423, 9876 in the name of Means & MeArthur & run N 20° 53' W 23 poles Spring branch, 37 poles to Zanesfield road, 125 poles 18 links to a stake at a buck & Elm (Elm down) being A Brams Corner, 159 poles to Spring branch, 171 1/2 poles to said Lukens Corner being 29 links, N 58° E from a White Elm Plantin Stone, Present Benjamin Michener, S Lukens, N Elm
 M. Evington } Elm
 Jacob Lewis } Elm

A. J. Harrison
 C S G Co

Surrey
578

Surveyed May 11, 1827 for James the following described line Beginning at a Sugar in Benjamin Michener's West line at Mr Everingham's South East Corner and run S 29 1/2 E 81 poles to Zanefield road, 110 poles to said James Corner in A Browns west line, Planters Stand, Present, S Lukens, Benz, Michener & Am of James
 Mr Everingham }
 Jacob Lewis } Clerk
 A J Harrison
 C S Geo

Surrey
579

8524

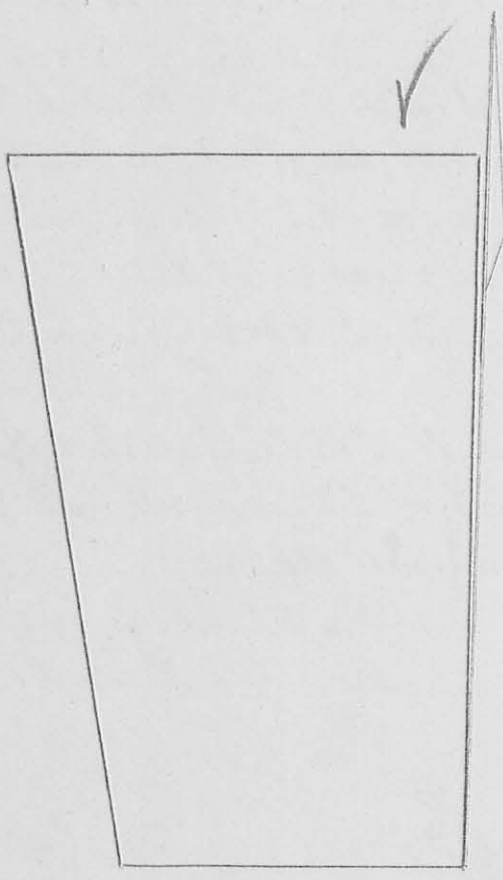

Surveyed May 12, 1827 for Saml Jamison the following lot of land being part of Surrey no 5091, Beginning at 2 Bees and a White Oak in the South line of said Surrey and run N 89 W 72 poles to stake in said line then N 9 1/4 W 149 1/10 poles to the stake then S 89 1/10 E 99 poles Stake in James Jamison's West line then S 1 E 149 1/10 poles to the Beginning containing 80 acres
 A J Harrison
 C S Geo

66
8524
Survey
580

Surveyed May 12, 1843 for Garland Stanley
a part of Survey or 5091, as follows Begin-
ing at a Lymn & Hickory South East Corner
of said Survey & run N 9 1/4 W 52 1/2 poles to
Stake in Centre of new road then with said
road S 89 1/4 E 76 poles to Stake in Saml Jam-
sens West line then S 9 1/4 E 52 1/2 poles to
Stake Corner to Gamison then N 89 1/4 W
76 poles to the Beginning Containing 25 Acres
At Harrison
C S G e o l l

Survey
581

8524

Surveyed May 12 1843 for Robt Wickman
a part of Survey or 5091; Beginning at a Hickory
and Dog-wood Corner to a Slater & run N 89 1/4 W
77 1/2 poles to a Beech Corner to Heylins land
in Dunlaps line then S 9 1/4 E Cross branch
at 6 poles 62 1/2 poles to a Stake in Smiths line
then S 89 1/4 E 76 poles to Stake in Slaters
West line then N 89 W 62 1/2 poles to the
Beginning Containing 30 Acres
At Harrison
C S G e o l l

Surrey
582

(8525)

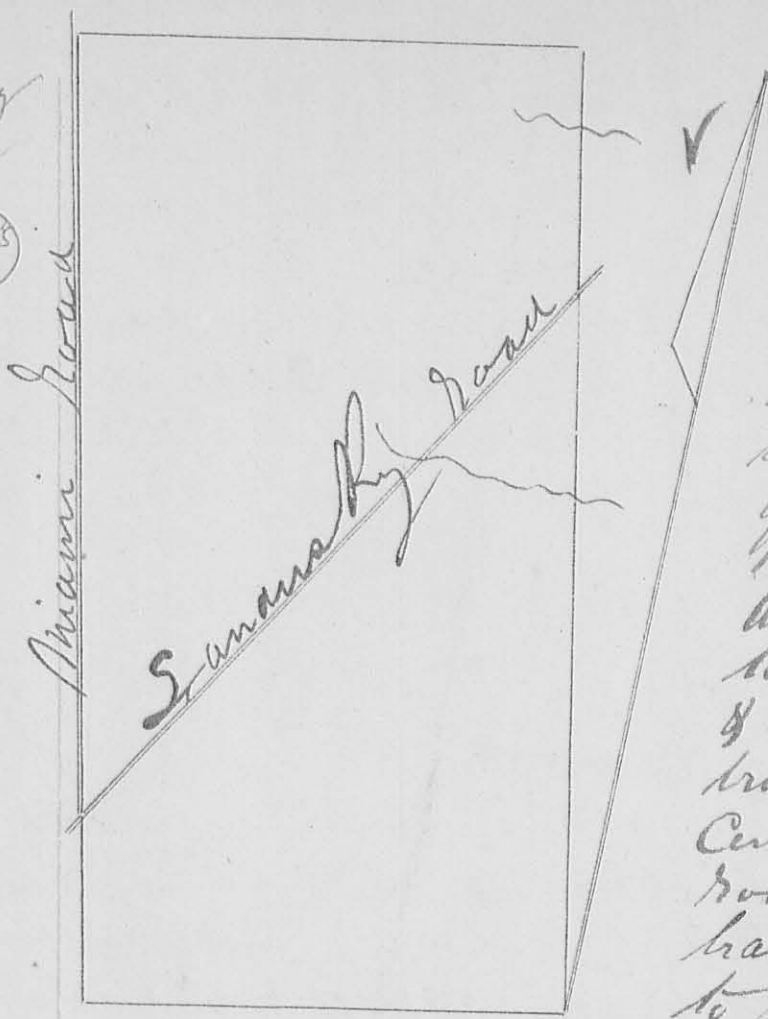

Surveyed May 13
1827 for Alex
Willson the follow-
ing described lot of
land, being a part
of Surrey or 13126
Beginning at 2 Buck
and a Hickory Corner
to Saml Mitchell
& run S 11 E 18 poles to
branch, 53 poles to
Centre of Sanana R
Road, 93 poles to
branch 1708173 poles
to Bush Creek 200
poles to South West
Corner of Surrey or

100211 then S 79 W 100 poles to Sugar tree
& 2 Iron Woods (all gone, stump of Sugar &
one Iron Wood standing) then N 12 W 80 poles
to Centre of ~~Sanana R. Street~~ Bush
Street, 22 poles to link to East edge of
ham plot, 30 poles to East edge of Lot 10
10, 38 poles to link to Centre of
Sanana R. Street, Cross several branches
200 poles to 2 Buck and ash (all gone
down but stump of Buck & body of ash remain-
ing) then N 79 E 100 poles to the Beginning
containing 131⁵/₇ or acres
Wm A Anderson
S Vanhook 3 Esqr
A. H. H. H. H.
C. S. L. C. C. C.

8

8526

Survey
583

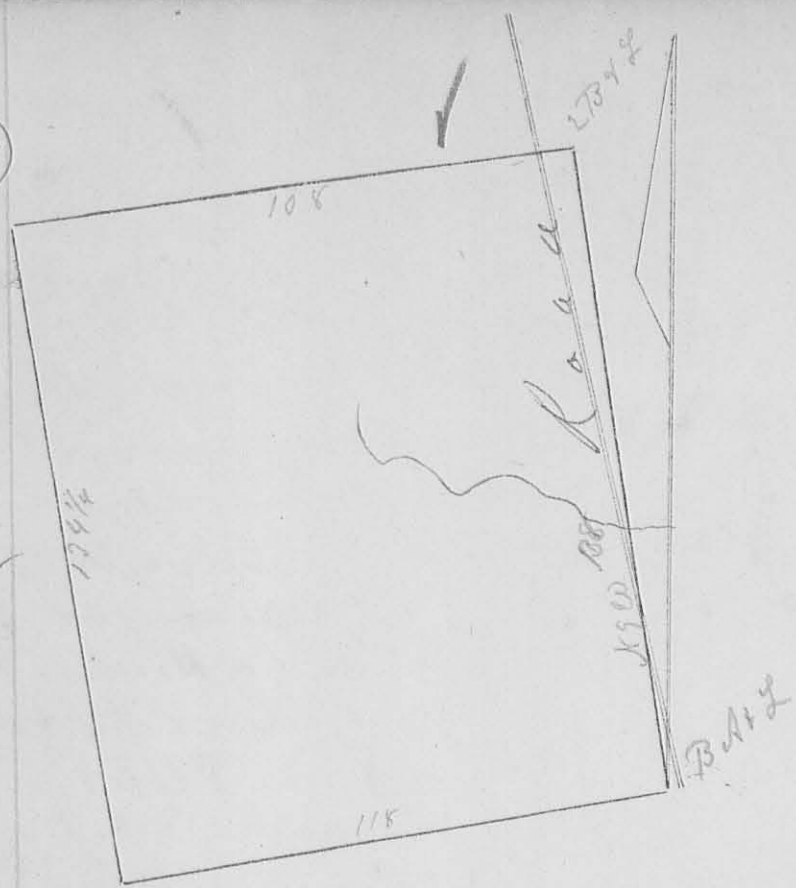

Survey May 15 1827 for the heirs
of Solomon Coover the following lot of land
being part of Survey no. 3321, Beginings at
two Buck and a Gynn (Gynn gone) Run S 9 E
74 poles to travel 78 poles to road, 138 poles
to a Buck, Ash, & Gynn in J Garneys line
52 links south of Garneys Corner, (Gynn and
Ash gone) (stump standing) then S 83 1/2 W 118 poles
to Stake & Gynn, Run N 9 1/5 W 134 1/2 poles to
two Ash in J Dickeys line (one ash gone) then
N 89 1/4 E 108 poles to Ganesfield & Solomonstons
road, 116 poles to the Beginning containing
99 5/100 Acres
A. Harrison
C. S. Lee

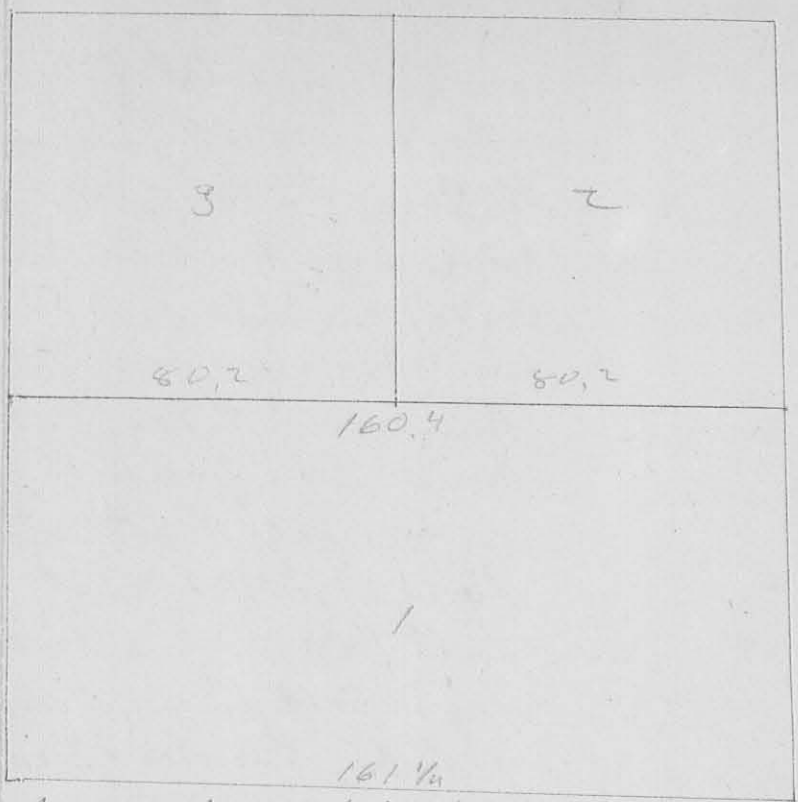

Survey
5821

Lot 1801

Surveyed May 25 1847 for the heirs of — Irestane the South East
 quarter of Section, Town, Range Mrs, as follows hav-
 ing first ascertained said Section to contain 536^{7/8} per Acres
 Beginning at the South East Corner of said Section & run West 168^{1/4}
 poles to Stone in ~~the~~ section line then North 79^{1/2} poles
 to Stake, W Oak, 9 links dist, then East, 160.4 poles to the
 25 links from White Elm then South to the Begin-
 ing containing 79^{7/8} per Acres

Lot 1802

Beginning at North East Corner of said Lot N 78 run west
 80⁰⁰ poles to Stake, R Oak 1/4 ct, N 82 E 17 links, then North
 79.4 poles to Stake in Schriener's line, W Oak S 82 W 21 links dist,
 then East 79.8 poles to Stone Corner to Schriener in Section
 line then South 79.4 poles to the Beginning containing
 39^{7/8} per Acres

Lot 1803

Beginning at North West Corner of Lot 1803 run North 79^{1/2} poles
 to Stone Corner to Schriener then East 79.8 poles to Stake in Schriener
 line ~~the~~ W Oak S 82 W 21 links dist, then South 79.4 poles to Stake
 R Oak, 1/4 ct, N 82 E, 17 links then West 80.2 poles to the Begin-
 ing containing 39^{7/8} per Acres

P. Matthews
 J. Moore
 Edm
 C. S. Harrison
 C. S. Looe

Survey
585

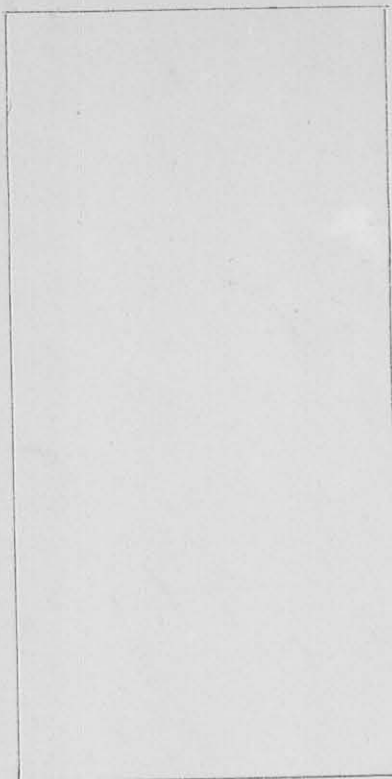

Surveyed May 26 1847 for
Abraham Marsal the West half
of the North West quarter of Sect
11, Twp 2, Range 14, as follows
having first by measurement as-
certained said Section to Con-
tain 639 Acres

Beginning at the North West Cor-
ner of said Section & run
East 80 poles to Sky White Oak
The pt 21, S 57 1/2 W 14 links then
South 160 poles to a Stake in
Sagers field, then W Oak S 1/4 W
19 links then West Cross

then up road at 128 poles, 159 1/2 poles to Stake
W Oak, 182 pt, S 52 W, 9 links dist, then N 159 1/2
poles to the Beginning Containing 79 7/8 Acres
The West line of Section bears S 89 1/2 E, the West line Ad Harbison
S 10 W CS & Co

Survey
586

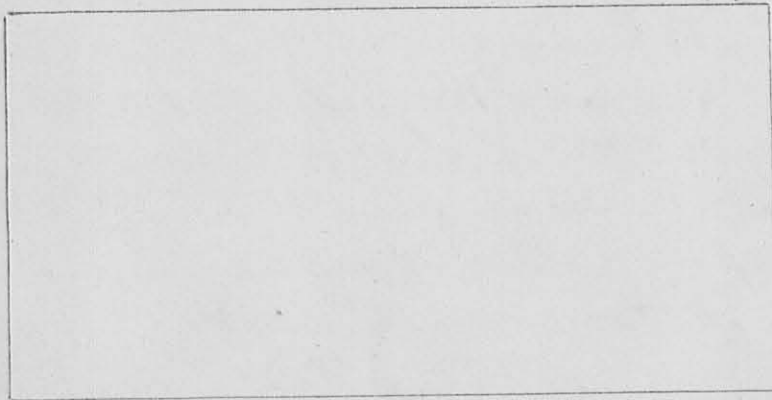

Surveyed May 26
1847 for Jesse Schwin
the South half of the North
East quarter of Section
, Twp, Range
& Spur, as follows
(having first ascer-

tained that said Section contains 635 7/8 Acres by measure-
ing all the lines thereof)

Beginning at a Stone in the
Center of the East line of said Section & run West 159 1/2 poles
to a Stone, Corner to Firestone, then North 79 poles to Stone
then East 158 7/8 poles to Stone in East line of said Section
then South to the Beginning Containing 79 7/8 Acres

A Marsal
I Moore

Ad Harbison
CS & Co

8527

71

Survey
587

Great Miami River

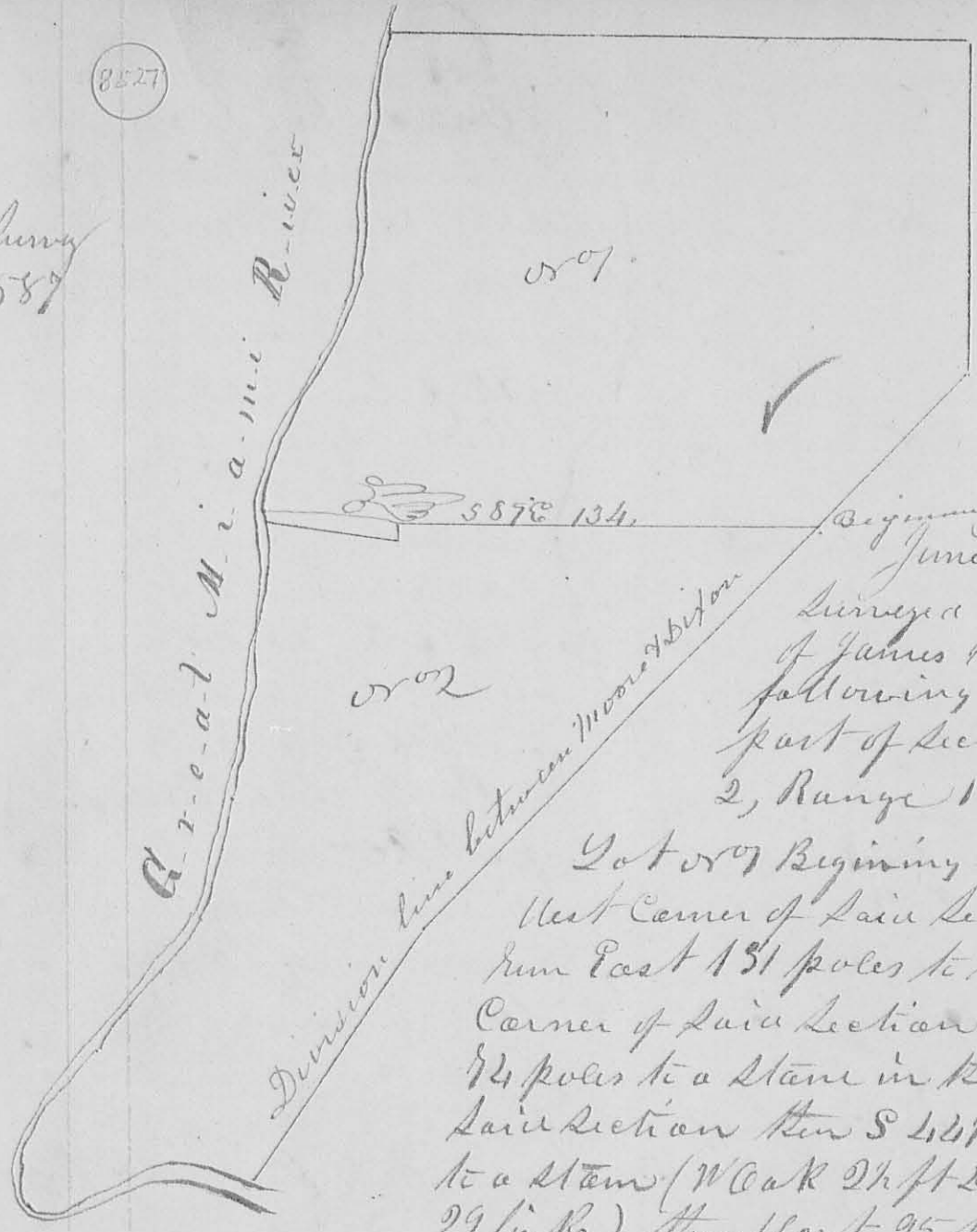

001

S 87 1/2 E 134

002

Division line between Moore & Dixon

Beginning
June 14 1847

Surveyed for the heirs
of James Moore the
following lands being
part of Section 15, Town
2, Range 11 E, as follows

Lot 001 Beginning at the North

West Corner of said Section and
run East 131 poles to the North East
Corner of said Section then South
74 poles to a stone in the East line of
said Section then S 45 1/2 W 49 poles
to a stone (W Oak 2 1/2 ft 2 1/2, S 51 1/4 W
29 links) then West 95 poles to stone
then S 1/2 W 4 poles to a stone in East
line of creek then S 82 W 36 poles to stone
(Big 15 1/2 D, 32 W, 10 links) then up the river
with the meanders of the right bank then
up to the Beginning, containing 97 1/2 acres

Lot 002, Beginning at the South East Corner of Lot 001
run S 44 1/2 W 126 poles to Hickory, Iron Wood, Mulberry
& 2 W Oaks (all gone) then S 36 W 68 1/2 poles to a stone on
bank of river then up the river with the meanders of the East
bank then to the South West Corner of Lot 001 then S 82 1/2
36 poles to stone in East line of creek then N 1/2 E 4 poles to
stone then East 95 poles to the Beginning contain-
ing 76 1/2 acres

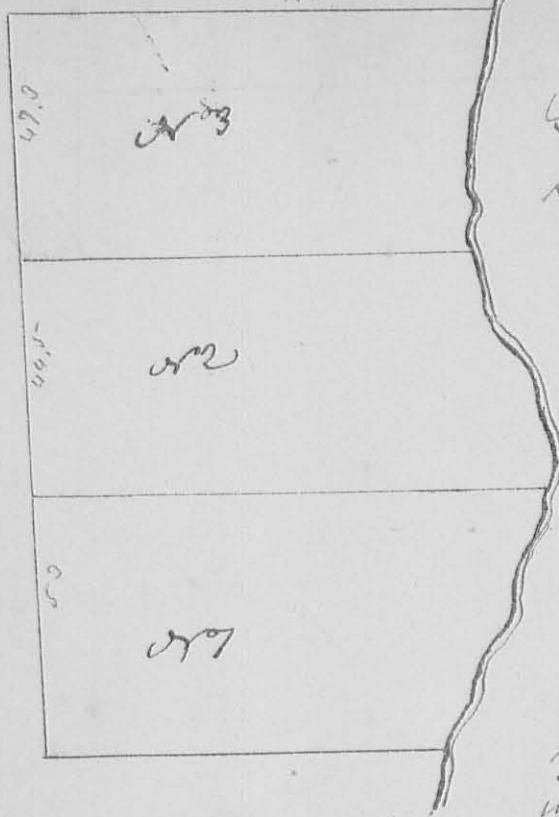

At the same time surveyed
 and divided a part of Sect
 1, 21, Range 86, as follows
 Lot or Beginning at a large
 Stone near a Gym on the West
 bank of river & run West
 82 poles to Stake in West
 line of said section then
 North 53 poles to a Stone
 in said line (Buck 20.23
 X 59866 line 12) then West
 102 poles to a Stone on
 bank of river then with
 the meanders of the West bank
 to the Beginning contain-
 ing 30 Acres

Lot or 2 Beginning at a Stone on the West bank
 of river & run with the North line of Lot or 7, West
 102 poles to the North West Corner of Lot or 7
 then with section line ^{North} 21.75 poles then East
 to Stone on West bank of river then with the
 meanders of the West bank to the Beginning con-
 taining 29 7/10 Acres

Lot or 3 Beginning at a Stone in the West
 line of said section & run with said section line
 North 21.75 poles to the North West Corner of said
 section then East 102 poles to the North East Cor-
 ner of said section then with the meanders of
 the meanders of the river down it to the Beginning
 North East Corner of Lot or 2 the West 96
 poles to the Beginning containing 31 7/10 Acres

W. H. Harbison
 C. S. Co.

Survey
No. 5588

Rail Road

This plat being left in the proprietors hands for temporary purposes
we postpone until its proper place of record was accomplished which

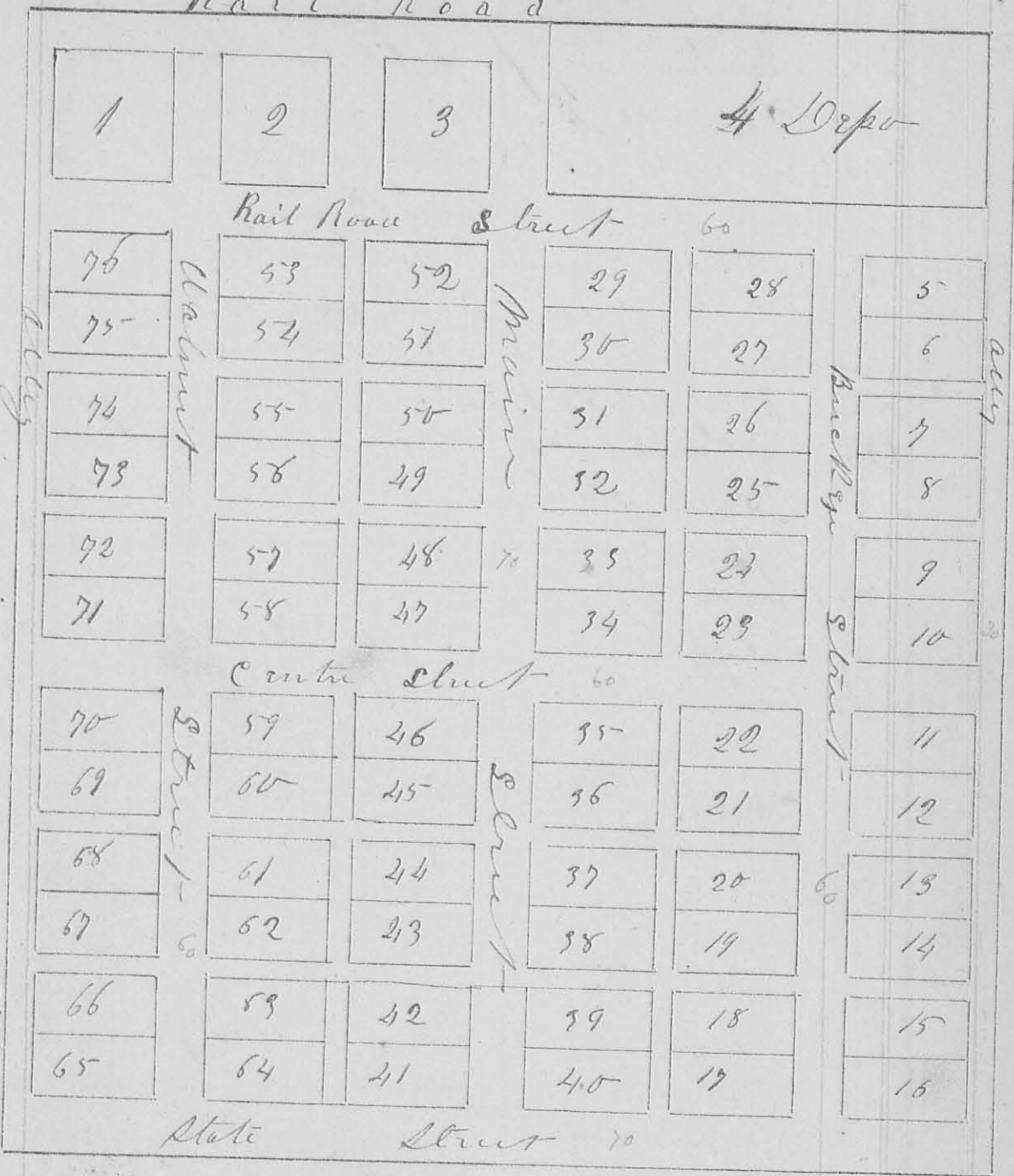

The annexed Diagram Represents the town of Bellecentrie As laid out
 in Survey No 99894 9972 in Richland township April 9 10 1846 by
 Robt Hemphill, Robt Mitchell & Daniel Colvin
 The Rail Road taken as a base line runs N 35 1/2 E,
 Lots 1, 2 & 3 bound on a line fifty feet from the Centre
 of the Rail Road track, Rail Road, Centre & State Streets
 run parallel with the Rail Road & are each 60 feet wide
 The four alleys running parallel to the Rail Road

74 Are Each twenty feet wide, Main Street
 running at right angles with the Rail Road, from
 it to State Street is seventy feet wide, the lot 1 &
 Buck Eye running parallel to Main Street are
 each 60 ft wide, Buck Eye extends from State to
 Rail road street, the alleys running parallel to
 to Main are each twenty-five feet wide, between
 the North East & South West boundary alleys which
 are each thirty feet wide, Lots 1, 2, & 3 are
 Ware house lots, or 1 is 150×150 ft square = 22500 sqft
 or 2 is $150 \times 132.5 = 19875$ sqft, or 3 is $150 \times 132.5 =$
 19875 , or 4 is 535×200 from Centre of Rail road =
 107000 sqft, Lots 5 to 76 are each 75×150 ft =
 11250 sqft, Lynn Street between Lots 2 & 3 is
 60 ft wide

April 13 1846

J. A. Morrison
 C. S. & Co.

Survey
589

8528

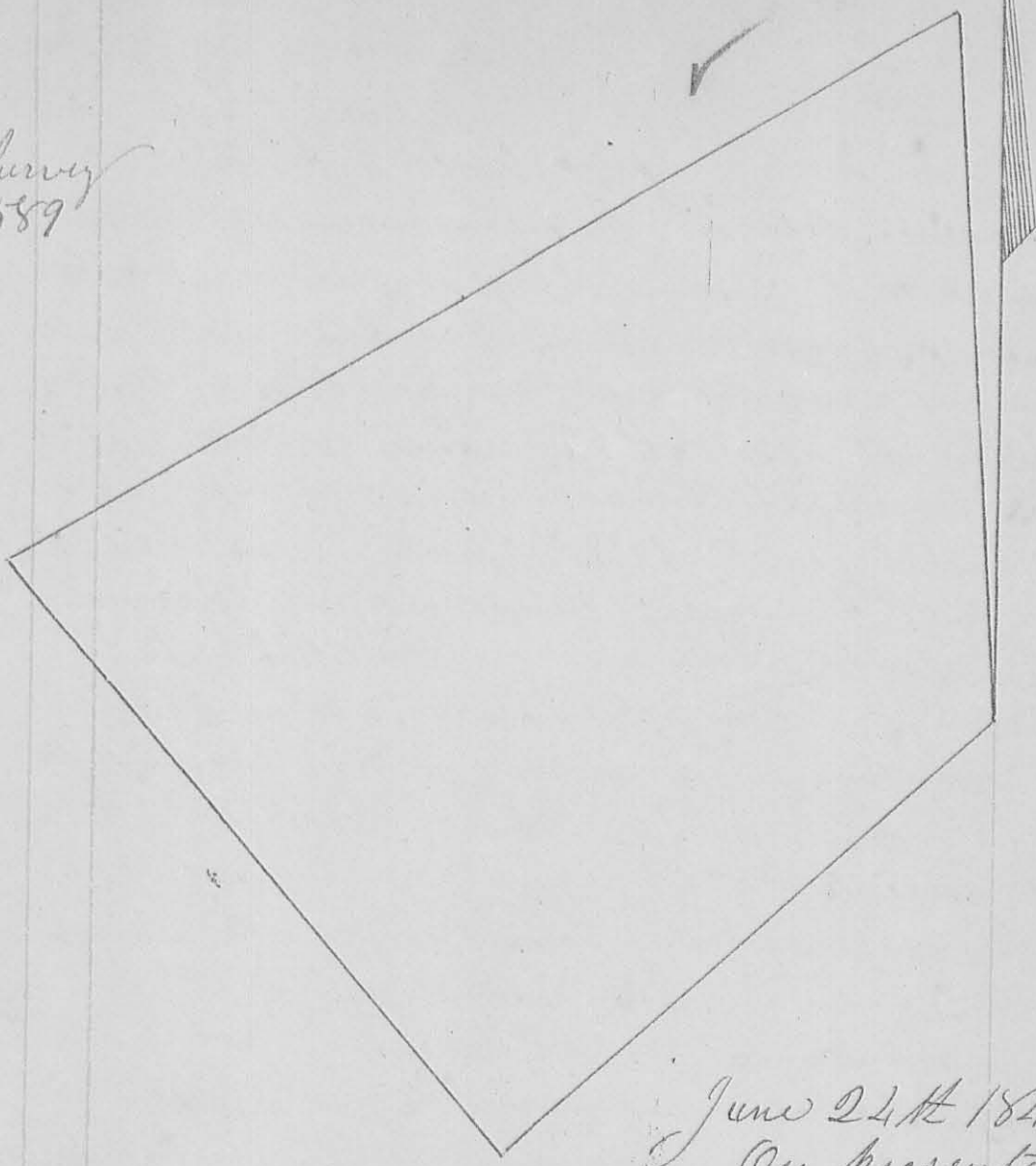

June 24th 1847

On presentation of
 the following notice, to wit, "To Joseph S
 Cook, Ch Austin, Wm Whitcraft, & Thomas B
 Dillan, Robert Anttana, Jose H Garwood, and
 John Christain, Trustees of Lane township, Iowa
 Are hereby notified that the County Surveyor of Logan
 County will be on the premises on the 21st of
 next month to survey and establish the line & corners
 of the grave yard owned & held by the Society of
 Friends an Military Survey no 3154 on the waters
 of Dary formerly known by the name of Dary
 meeting

5th 29th 1847,

Asa Williams 3 Trustees
 Wm P Pickrell 3 of said lot

And also of the Service thereon acknowledge as follows
 to wit, "The Acknowledge the Service of the within"