

Stake thence  $N10^{\circ}E$   $8\frac{3}{4}$  poles to another  
 Stake in said road: thence  $N89^{\circ}W$   $14\frac{1}{2}$  poles  
 to another stake in said road and in  
 the West line of said  $N.E.$  q. thence  $S1^{\circ}W$   
 69 poles to a stake and White Oak 48.5 ft,  
 $S81^{\circ}E$  10 links and a Blk Walnut, 45.5 ft,  $N20^{\circ}E$   
 31 links dist., thence  $S89^{\circ}E$  164 poles to a  
 post in a prairie: thence  $N10^{\circ}E$  39 poles to  
 the place of beginning containing  $69\frac{1}{2}$  acs

Robert Swin 2  
 Jno. & Stewart Swin S.C.C.

O. Hayes Sur. S.C.C.

No 686

3579

October 10 - 1849. Surveyed for Mrs  
 Norrell the line between Military Surveys  
 Nos 3753 and part of No 4570 on Darby creek.  
 Beginning at a stone at the S.E. corner of Survey  
 No 3753 thence  $N35^{\circ}W$  490 poles to the end of  
 said line at the N.W. corner of said Survey No  
 4570. at a Red Oak. Lynd & Sugar tree where  
 I caused a large stone to be planted,

Joseph Stratton 2  
 Charles Norrell S.C.C.

O. Hayes Sur. S.C.C.

No 687

3580

Surveyed October 29th 1849 for  
 Stephen Packer and others the line  
 between Sections No 17 and 18 T4. R 13 E. G.  
 M. R. as follows beginning at the N.E. cor-  
 ner of Section 17. thence  $N85\frac{1}{2}^{\circ}W$  268 poles  
 to a Stake near a small white Oak one  
 of the original marked line trees: thence  
 to the corner of the section: there being  
 old line trees found along the line from  
 said white Oak to the corner  
 Jos Packer & Dav. Kaufman C.C. O. Hayes Sur. S.C.C.

Survey No. 688 ~~Surveyed~~ Surveyed Nov. 1-2<sup>nd</sup>  
 1849 for George Spence  
 assignee of Jacob Harner assignee  
 of Elisha Mulford part of Military Entry  
 No. 12276 on the Miami River forfeited  
 to the state in the name of Luke Still  
 in the year 1844 and sold to said Mul-  
 ford in the year 1845. Beginning at  
 two large Maples and a Cottonwood in  
 Roberts' line N.W. corner of a tract of land  
 sold by Allen Satham to Jasper Plyp-  
 thence with Plyp's line N<sup>78</sup>° E 464 poles  
 to an Ash, Lym and Large Elm, N.E. corner  
 to Plyp; thence N<sup>12</sup>° W. 135 poles to two sup-  
 ashes and a Hornbeam; thence S<sup>78</sup>° W  
 486 poles crossing a small Lake at 286 poles  
 to an Ash, Maple, and Elm, in Roberts' line  
 thence with said line S<sup>34</sup>° E 145 poles  
 to place of beginning containing 400<sup>3</sup>/<sub>4</sub>  
 Acres.

Cyrus Cherry }  
 Abram Cherry } C.C.  
 Jacob Harner Mkr.

O. Hayes Sur. Secy

Survey No. 689 ~~Surveyed~~ Surveyed Jan. 13. 1850 for  
 Peter Detrich two lots of land one to Felix  
 Mowry and the other for David Detrich  
 For Mowry as follows Beginning at a  
 Stake at the S.W. corner of the N.E. q. of  
 Section No. 8 T. 3. R. 14. thence from which  
 a White Oak 20 S. E. bears N<sup>84</sup>° E 26 links  
 distant; thence N<sup>10</sup>° E 57 poles to a stake in  
 a prairie; thence S<sup>89</sup>° E 37<sup>3</sup>/<sub>4</sub> poles to another

Stake in a prairie; thence  $N 10^{\circ} W$  57 poles to a stake from which a White Oak  $22^{\circ} S E$  bears  $S 15^{\circ} W$  9 links distant; thence  $N 89^{\circ} W$   $37 \frac{3}{4}$  poles to the place of beginning containing 2 Acres.

For David Detrick as follows. Beginning  $N 1^{\circ} E$  57 poles from the  $N W$  corner of the  $N E$   $q^r$  of Section  $N. 8 T. 3. R. 14$  from which corner a White Oak  $20^{\circ} S E$  bears  $N 84^{\circ} E$  26 links; thence  $N 1^{\circ} E$   $53 \frac{1}{2}$  poles to a stake in a prairie; thence  $S 89^{\circ} E$  75 poles to a stake in a fence; thence  $S 10^{\circ} W$   $53 \frac{3}{4}$  poles to a stake in a field; thence  $N 89^{\circ} W$  75 poles to the place of beginning containing 2 Acres.

Joshua Shawver?  
John Koontz J.C.C.

O. Hayes Sur. L. C. Ohio

No. 690

(858)

February 7th 1850

Surveyed the line between Robert Brown and Elias Cookston in Section  $N. 23 T. 4. R. 13 E. 6$   $M. R.$  as follows Beginning at the centre stake of said Section from which a White Oak  $18^{\circ} S E$  bears  $S 42 \frac{1}{2}^{\circ} E$  12 - links distant; thence  $N 1^{\circ} E$  177 poles to the  $q^r$  section post on the north line of section,

Samuel Plank?  
Jacob Henagy J.C.C.

O. Hayes Sur. L. C. O.



February 9th 1850

Surveyed a line between Robert M Clark and Thomas Men said line being between sections No 18 and 24 of T<sub>4</sub> R<sub>13</sub> E. G. M. R. beginning at the original gr. section post between said sections from which a Stake R. Oak 8 S. 51 N 20 E 150 Links distant; thence N 2° 54' E 163 poles to the N.E. corner of said section No 24

Robert M Clark

Samuel Spry } C.C.

O. Hayes Sur. S. C.

No 692

February 16th 1850

Surveyed a lot for William Elliott to Amos Jordan out of Runkle and Young's subdivision of the S. E. gr. of section No 33 T<sub>5</sub> R<sub>13</sub> E. G. M. R. for a plat of said subdivision see pages 134-5 of this Book: Beginning at the N. W. corner of lot No 41 of said subdivision thence S 88 $\frac{3}{4}$ ° W 15 poles to a stake in the road leading from West Liberty to Syany thence S 77 $\frac{1}{2}$ ° W 40 $\frac{3}{5}$  poles to another stake in said road; thence S 35° E 40 poles to another stake in a field; thence N 64 $\frac{1}{2}$ ° E 47 poles to another stake in the centre of the aforesaid road; thence N 89 $\frac{3}{4}$ ° W 5 $\frac{4}{5}$  poles to another stake in said road; thence N 57 $\frac{3}{4}$ ° W 16 poles to another stake; thence N 67 $\frac{1}{4}$ ° W 21 $\frac{1}{2}$  poles to the place of beginning containing 8 Acs.

James Owen }  
Jerome M White } C.C.

O. Hayes Sur. S. C.

February 23<sup>rd</sup> 1850

205

No 692 33

8586

Surveyed the Northpt  
 of lot No 149 in the town of Bellefontaine  
 for Thomas McRobb Esq assignee of James  
 who purchased at a tax sale of delinquent  
 town lots made by Samuel B. Taylor Esq  
 Treasurer of Logan County on the 10th day  
 of January 1848 as follows beginning at  
 the N. W. corner of said lot No 149 thence  
 East with the present magnetic bearing  
 of said town 220 feet; thence South as above  
 27 1/2 feet; thence West as above 220 feet;  
 thence North 27 1/2 feet to the beginning con-  
 taining one half of said lot,

O. Hayes Sur. L. Co.

No 693 February 28. 1850

8527

Surveyed a part of  
 Section No 15, T. No 2 R. No 14 E. G. M. R. for  
 Isaac A. Moore one of the heirs of James Moore  
 deceased, as follows Beginning at a stake in the  
 division line between the heirs of said Moore  
 and of Robert Dixon (Marked Beginning on plat Sec,  
 page 71) from which stake a Sugar to I. D. Sears  
 S 42 N. 9 links distant. thence S 46 N. along  
 said division line 126 poles to another point in  
 said line; thence S 36 N along said division line  
 62 poles to a stake on the East bank of the  
 Great Miami River; thence said river with  
 the meanders thereof 235 poles to another  
 stake on the East bank of the same, thence  
 S 87 E 134 poles to the beginning containing  
 Seventy Seven Acres.

J. W. Bingham  
 Bowman } S. C.

O. Hayes Sur. L. Co.

206

No. 694

March 9th 1850

Surveyed for Alexander B. Watson a lot of land as follows - it being part of the N.E. q<sup>r</sup>. of Section 4, 36 Town No. 5 Range No. 13 E. G. M. R., as follows Beginning at a stake in the East line of said q<sup>r</sup>. S. S<sup>36</sup> N<sup>95</sup><sup>3</sup>/<sub>8</sub> poles from the N.E. corner of said section (a Blk Oak 20 S. E. corner tree) thence run N<sup>88</sup><sup>2</sup>/<sub>5</sub> W from said stake 25 poles to a stone in the line between said Watson and Thos Collins; thence S<sup>34</sup> N<sup>19</sup><sup>2</sup>/<sub>10</sub> poly to a forked White oak; thence S<sup>88</sup><sup>2</sup>/<sub>5</sub> E 25 poles to a stone in the east line of said q<sup>r</sup>, thence N<sup>30</sup> E 19<sup>2</sup>/<sub>10</sub> poles to the beginning containing 3 Acres.

Jacob Collins }  
 Alex. B. Watson } C. C.

O. Hayes Sur. L. C.

No. 695

March 11th 1850

(8105) Surveyed for Demarris E. Sessler a part of Military Survey No. 9972 on the Miami as follows, beginning at a Beech in the "Horton road," thence S<sup>79</sup> N<sup>77</sup> 24<sup>3</sup>/<sub>8</sub> poles to a ~~Red~~ <sup>Beech</sup> ~~Ash~~, thence N<sup>110</sup> W 89<sup>3</sup>/<sub>8</sub> poles to a Red Elm; thence N<sup>79</sup> E 81<sup>3</sup>/<sub>4</sub> poles to two Ashes and a Beech, thence S<sup>110</sup> E 38 poles to a White Elm on the bank of the Miami, thence N<sup>79</sup> E 47 poles crossing the Miami several times to a Blk Ash, Elm & Maple, (Ash corner tree) thence S<sup>110</sup> E 123<sup>3</sup>/<sub>8</sub> poles to a Box Elder Ash and Elm, thence S<sup>79</sup> N<sup>102</sup> poles to two Hickories and Beech thence N<sup>110</sup> W 69<sup>3</sup>/<sub>8</sub> poles to the place of beginning



Containing 106 1/2 Acres,  
 Abram Lambert &  
 Joseph Peterson S. C. C.

O. Hayes Sur. S. C. C.

No. 696

8587

March 12<sup>th</sup> 1850

Surveyed  
 an Original block for William Pollock and  
 Samuel Lambert between Military Survey  
 No. 9951 & 9972, on the Miami beginning  
 at the West end of said line at two Wal-  
 nuts and a Buckeye, said to be the origin-  
 al corner of the blocks by Mr David Lambert  
 and others; thence N 77° E 400 poles to the line  
 of Survey No. 9951 and Missed what is now  
 said to be the original corner of said block  
 7 poles ~~to the west~~ to the right hand.

Abram Lambert &  
 Joseph Peterson S. C. C.

O. Hayes Sur. S. C. C.

No. 697

March 12<sup>th</sup> 1850

Surveyed a lot of  
 land for Daniel Colvin in Military Survey  
 No. 9989 on the Miami as follows beginning  
 at a stake in the line between said Colvin  
 and Mary Mairs 50 feet East of the Centre of  
 the track of the Mad river and Lake Erie Rail  
 Road, thence N 79° E 28 poles to a stake near  
 a small White Elm thence S 83° W 24 poles  
 to a stake in the East side of the railroad  
 ground thence S 35° E 3 1/4 poles to the place  
 beginning containing 2 Acres.

Abram Lambert &  
 J. Peterson S. C. C.

O. Hayes Sur. S. C. C.





No. 699

March 12th 1850

Surveyed for

Samuel Dennis a lot of land as follows viz beginning at a stake on the E. Side of State Street in the Town of Belle-Centre, and S 35° E 72 links from the north side of the Alley running easterly from Lynn Street in said town thence S 63 1/2° E 11 poles to a stake in the Kenton road, thence N 14° W 14 poles to a stake in the East Side of State Street, thence S 35° E 11 ps. along the East side of said Street to the place of beginning containing 58 perches

Abraham Lambert }  
Joseph Peterson } C. C.

O. Hayes Sur. S. C. C.

No. 700

March 13th 1850

Surveyed for

6588

John Read a part of Military Survey No. 9987 on the Miami as follows Beginning at a Red Oak and Logwood in the West patented line of said Survey thence N 77° E 100 poles to an Ash and Elm. Corner to Mr. McChes. thence S 10° E 100 poles to a Br. Oak, and White Elm; thence S 79° W 100 poles to a Super. Ash. and two Buches in the west patented line of said Survey, thence N 11° W 100 poles to the place of beginning containing 63 1/2 acres

John Read }  
Robert Scott } C. C.

O. Hayes Sur. S. C. C.

210

8589

701

March 15, 1850.

Surveyed the Original block line between Survey No 3223 and 3224 on Macachac for Andrew Burmising and Mark Collier as follows - beginning at the N.E. corner 3224 and N.W. 3223 at large Red Oak thence run S 21° E. 336 poles to a Blk. Walnut, Red Oak & Sugar at the S.E. corner No 3224 and S.W. 3223, and find the old marks 3 poles west of said line in many places - but the parties agreed upon a straight line which I run,  
 Obadiah Williams?  
 Henry Short S.C.

O. Hayes Surd. Co.

702

March 29th 1850

Surveyed for Nathaniel Knox part of Military Survey No 101989/10086 on Stony Creek, as follows Beginning at a stone and B. Walnut at the S.W. corner to Alex. Dandridge's Survey No. 4478, thence N 1° E 164 poles to a stake and Lynn & Sugar tree, in Dandridge's West line, thence S 82° W 120 poles to a stake in the "Indlow line" thence S 19° E with said line 152 poles to a stone thence S 88° E 66 poles to the place of beginning containing 93 Acre -  
 N. Knox?  
 N. Knox S.C.

O. Hayes Surd. Co.

No 703

✓ April 2<sup>nd</sup> 1850

Surveyed for Nathaniel Knof,  
 B. S. Brown, Jonathan Scaman and  
 others a part of the Sudlow line, as  
 follows Begin at a stake in said  
 line at the N. E. corner of Section No. 35  
 Town No. 4. Range No. 14 E. & 7<sup>th</sup> M. R. from  
 which stake a White Oak stump said  
 to be the remnant of one of the original  
 bearing trees from said corner bears  
 N 86° W 21 links. thence S 18° E 3 miles and  
 20 poles to a stone at the N. E. corner of  
 Section No. 26 T. No. 4. R. No. 14 E. & 7<sup>th</sup> M. R.  
 White Oak 16 N 25° E 32 and White Oak 12  
 S 46° W 22 links dist.

Robt Scaman  
 Powell S. C. C. O. Hayes Sur, L. Co.

3591

No 704

✓ April 5<sup>th</sup> 1850

for Geo. Bishop Surveyed the East  
 line of Augustine D. Smith's No. 4  
 323093228 on Meachac as follows begin-  
 ning at the S. E. corner of No. 3230 a blue  
 Ash Elm, and two dead mulberries thence  
 N 21° 30' W 660 poles passing a red Oak  
 Sugar tree and Hickory 7 1/2 poles to the  
 left hand at 330 poles the aforesaid Red  
 Oak etc. said to be an original Section corner  
 by some. by others not, to an Elm at the  
 N. E. corner of No. 3228. Said Red Oak etc.  
 are evidently too far West for a straight  
 line between those corners.

Joshua Tallman  
 George W. Mullen S. C. C. O. Hayes Sur, L. Co.



212 (8116)

No. 705

April 10th 1850

Surveyed a

part of Runkle & Homing's subdivision  
of the S.E. q<sup>r</sup> of Section 33 T.5 R.13 E.C.  
1 M. R. for John Hunter to Jeremiah Clinger  
as follows beginning at a stake at  
the N.E. corner of lot (No. 43 in said sub-  
division (see plat on pages 154-5) thence  
S 67 $\frac{1}{2}$ ° W 3 $\frac{1}{4}$  poles to a stake, thence S  $\frac{1}{2}$ ° W  
88 $\frac{1}{2}$  poles to a stake in the South line  
of said section; thence S 89° E 87 $\frac{1}{2}$  poles  
to a stake (From the first of the last two  
mentioned stakes a white Thorn 5 T. S. S.  
bears N 39° E 41 links dist, and from the  
other a white Thorn 6 S. S. N 23 $\frac{1}{2}$ ° W 115 links)  
thence N 32° W 56 $\frac{1}{2}$  poles to a stake in  
an old Road; thence N 35° W 69 $\frac{1}{2}$  poles  
to the place of beginning. Containing  
22 $\frac{3}{4}$  Acres - See plat of Clinger's lot pages 154-5,

Here: Clinger  
R. H. Cheatham } C.C.

O. Hayes Sur. L.C.

No. 706

April 25th 1850

Surveyed

the North half of the N.W. q<sup>r</sup> Sec,  
No. 28 T.5 R.13 E.C. <sup>for J.P. Miller</sup> as follows. Begin-  
ning at the N.W. corner of said section; thence  
S 11 $\frac{1}{4}$ ° W 82 $\frac{1}{2}$  poles to a stake in the west line  
of said section; thence S 89° E 162 $\frac{1}{2}$  poles to  
a stake in a pasture; thence N 11 $\frac{1}{4}$ ° W 82 $\frac{1}{2}$  poles  
to a stake in a county Road; thence N 89° W  
161 poles along said road to the place of begin-  
ning. Containing 83 Acres.

Archibald Prater  
Newman Prater } C.C.

O. Hayes Sur. L.C.

No 707

33  
8594

May 17<sup>th</sup> 1850

Surveyed for Dr. Aaron Hartley the division line running north and South through Sec 32 T4. R 14 E. G. M. R. as follows beginning at a Stake in the centre of the South line of said Section from which Stake a White Oak 12 S. bears S 58 1/2° W 39 links distant and a White Oak 20 S. bears N 33° E 28 links distant; thence N 1/2° W 318 poles to the centre of the North line of said Section.

Daniel Merrett }  
Henry Zimmerman C. C. }  
O. Hayes Sur. L. C. C.

No 708

33  
8595

May 23<sup>rd</sup> 1850

Surveyed for Jeremiah Elliot to John Elliot part of Military Survey No 5091 on the Waters of Mill creek as follows beginning at a stone in a county Road at the N. E. corner of Andrew Petit's land, thence S 89° E 182 1/2 poles to a stone near a Red Oak; thence N 10° E 95 poles to a stone near a Bar Post; thence S 89° W 68 poles to a stone near another Bar Post; thence N 1/2° E 40 poles to a stone; thence S 88° W 78 1/2 poles to a stone in the above named county Road thence; S 1/2° W 15 poles to a stone; thence S 32 1/2° W 32 1/2 poles to a stone at Mary Pugh's N. W. corner, thence N 88° E 28 1/2 poles to a stone at said Pugh's N. E. corner thence S 1 1/2° W 38 1/2 poles to a stone at said P. S. S. E. corner; thence N 84 1/2° W 52 poles to a stone said P. S. S. W. corner, thence S 32 1/2° W 27 poles to a stone in the abovenamed Road; thence S 49° E 49 1/4 poles to the place of beginning containing 114 A. 20 perches

Andrew Petit }  
M. C. Mitchell C. C. }  
O. Hayes Sur. L. C. C.

214

May 29, 1850

Survey No. 709

Surveyed for

8596

Andrew Bassart the N. pt. E.  $\frac{1}{2}$  S.  $\frac{1}{4}$  gr.  
 Section No. 16 T3 R14 E. G. M. R. as follows.  
 Beginning at the N. E. corner of said  
 half quarter, a Plum tree 2 Inches in  $\phi$ ,  
 thence S  $10^{\circ}$  W 68.83 poles to a Stake on crab  
 tree 2 S.  $5^{\circ}$  N 42 W. 45 L. thence N  $89^{\circ}$  W 81.50  
 poles to a Stake a Burr Oak 18 S.  $5^{\circ}$  N  $6^{\circ}$  E  
 104 L. thence N  $10^{\circ}$  E 68.83 poles to a Stake  
 in a prairie. thence S  $89^{\circ}$  E 81.50 poles  
 to the Place of Beginning containing  
 35 Acres.

Jackson Taylor

John Hazle J. C. C. Hayes Sur L. Co.

No. 710

May 29 - 1850

Surveyed a

8596

line for Andrew Bassart and David Kevin  
 Beginning at a Stone at the N. E. corner  
 of Section 15 T3 R14 E. G. M. R. thence N  $89^{\circ}$  W  
 165 poles to a Stone at the N. W. corner of  
 the N. E. gr. of said Section a Hickory  
 24 S.  $5^{\circ}$  N  $35^{\circ}$  W 10 L.

Jackson Taylor

John Hazle J. C. C. Hayes Sur L. Co.



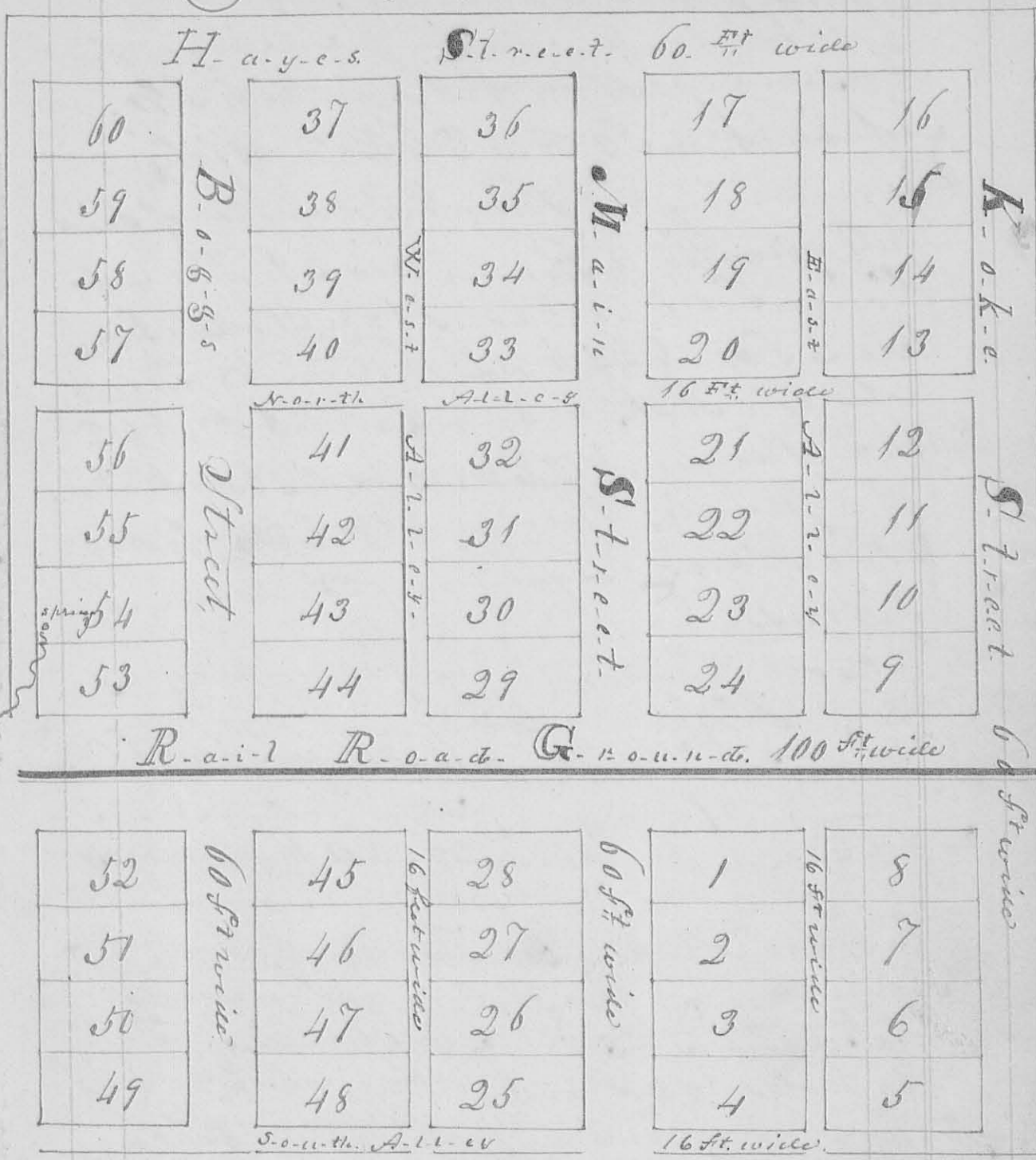

The above diagram represents the town of De Graff as laid out July 25<sup>th</sup> 1850 for John H. Koko and Samuel Gilfillis proprietors. - the lots are each 4 by 8 poles containing 32 square perches. The streets and alleys and Rail Road Ground each have their names and widths expressed on them, the Rail Road bears N 61 1/2° E from the west side of the town



No 713

Miami

3599

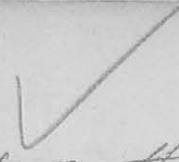

August 30th 1850 Surveyed  
 for C. C. Lookston and Mrs. Helson  
 the S.W. fractional gr. of Section No 8  
 Town 2 Range 14 - E. & M. R. as follows viz -  
 Beginning at the S.W. corner of said  
 Section at a stone from which a White  
 Elm 24 S. 57 bears S 1/2 N. 20 links and  
 White Elm 24 S. 57 bears N 23° E 21 links dist  
 thence S 89° E 102 poles to a stake on a White  
 Oak 20 S. 57 S 40° E 10 links dist, thence S 40° E  
 E 164 1/2 poles to a stone, thence N 89 1/2° W  
 124 poles to a small Sycamore in the  
 edge of the Miami River, thence down  
 said River with the meanders thereof  
 to the place of beginning containing  
 91 Acres.

Mrs. Helson  
 C. C. Lookston Clerk

O. Hayes Sur. Geo.

N.B. The Miami River from the N.W. corner  
 of the above mentioned gr. bears S 29° E till it  
 runs nearly half way along said gr. then  
 it turns S 57° W to the S.W. corner  
 C. H.



September 3<sup>rd</sup> 1850

No. 714

8600

Surveyed and subdivided for the heirs of George Hoover, a part of Military Survey No. 9903 on the waters of the Miami as follows. Lot No 1 (see plat) Begins at the N.W. corner of Lot No 1 in Hoover's Eastern addition to the town of Huntsville. thence  $N 13\frac{1}{2}^{\circ} E 19\frac{5}{100}$  poles to a stake thence  $S 75^{\circ} E 33.6$  poles to a stake, thence  $S 13\frac{1}{2}^{\circ} W 39.75$  poles to a stake. thence  $N 75^{\circ} W 8.6$  poles to a stake. thence  $N 15^{\circ} W 8$  poles to a stake, thence  $N 75^{\circ} W 3.92$  poles to a stake, thence  $N 13\frac{1}{2}^{\circ} W 2.56$  poles to a stake. thence  $N 75^{\circ} W 12$  poles to a stake. thence  $N 13\frac{1}{2}^{\circ} E 12$  poles to a stake, thence  $N 75^{\circ} W 9$  poles to the place of beginning containing 6 Acres.

Lot No-2 Begins at a stake  $N 13\frac{1}{2}^{\circ} E 19\frac{5}{100}$  poles from the N.W. corner of lot No 1 in Hoover's Eastern addition to the town of Huntsville. thence  $S 75^{\circ} E 50.6$  poles to a stake, thence  $N 14^{\circ} E 25.6$  poles to a stake, thence  $N 75^{\circ} W 50.8$  poles to a stake, thence  $S 13\frac{1}{2}^{\circ} W 25.6$  poles to the place of beginning containing 8 Acres.

Lot No 3 Begins at a stake in the north line of the land of George Hoover, and in the east edge of the Madison and Lake-Erie Rail Road territory. thence  $S 13\frac{1}{2}^{\circ} W 28.15$  poles to a stake in the east edge of the aforesaid Rail Road Territory; thence  $S 75^{\circ} E 50.6$  poles to a stake, thence  $N 14^{\circ} E 54.9$  poles to a stake in the north line of said Hoover-land, thence  $S 79^{\circ} W 57$  poles to the place of beginning containing  $13\frac{1}{2}$  Acres.

Lot No 4 Begins at a stake in the Napoleon Road. thence  $S 75^{\circ} E$  along said Road 17 poles to a stake, thence  $N 14^{\circ} E 39.75$  poles.

to a stake in a field, thence N 75° W 17 poles to another stake, in said field; thence S 13 1/2° W 39.75 poles to the place of beginning containing 4 Acres. for the beginnings, bearings distances quantities and numbers of the remaining lots in said subdivision see the following plat,

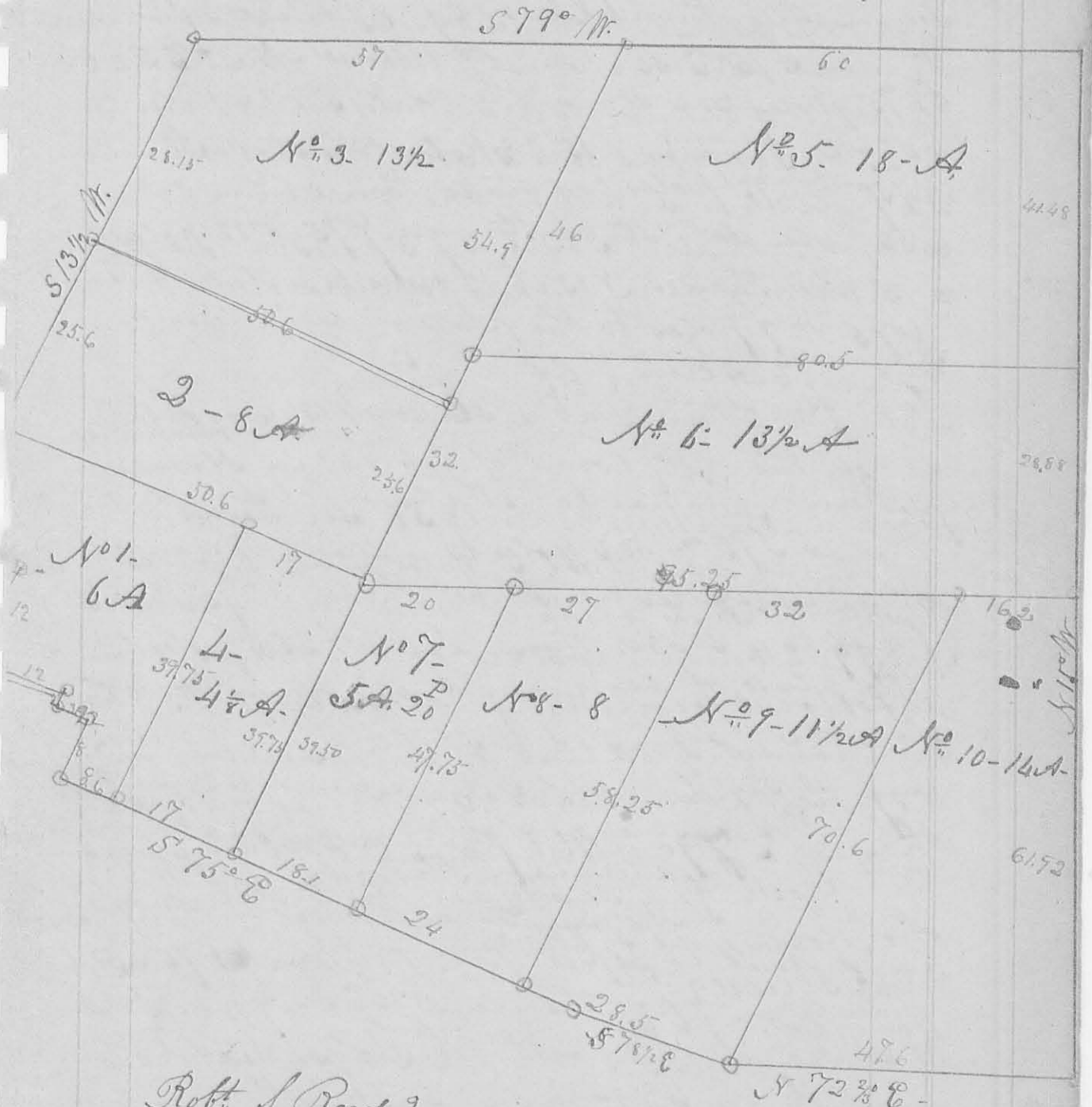

Robt. S. Reed &  
 Jas. A. Reed S.C.

O. Hayes Sur L.C.O.

220.

Sept 5-1850

No. 715

8600

Surveyed for John P. Wallace a part of Military Survey No. 9903 on the waters of the Great Miami as follows Beginning at a stake in the west line of said Survey near a large Hickory thence S 82° E 47 poles to a stake in a prairie. thence N 18 1/2° W 12.2 poles to a stake near a small Black Walnut, thence N 30° E 21.6 poles to a stake near a White Oak, thence N 25° W 31.1 poles to a stake, thence S 81° W 42 poles to a stake in the West line of said Survey. thence S 12° E 47.3 poles to the place of beginning containing 13 1/2 Acres.

Francis A Reed

James Reed S. C. C.

O. Hayes Sur. L. C. C.

No. 716

8601

September 5-1850 Surveyed a line for Robt. S. Reed and James Reed the N. E. fifth of Military Survey No. 9902 on the waters of the Great Miami as follows beginning at a stake in the East line of said line of said Survey and 100 poles from the N. E. corner of the same thence S 79° W 160 poles crossing Cherokee Creek to a stake in the West line of the aforesaid fifth

Robt S Reed

James Reed S. C. C.

O. Hayes Sur. L. C. C.



No 717

Sept - 5th 1850

8600

Surveyed a small lot of land for Mr Campbell as follows beginning at a stake in the east edge of the Mad River and Lake Erie Rail Road Territory and in the south line of the land owned by George Stover late of Logan County deceased being part of Military Survey No 9903 on the waters of the Great Miami - thence S 13 1/2° W 10.4 poles to a stake in the east edge of the aforesaid Rail Road and also in the east edge of the Lima Road thence S 11° E 9.3 poles to a stake thence S 86 1/2° E 13 poles to a stake thence N 13 1/2° E 19.8 poles to a stake in the aforesaid south line of George Stover thence N 86 1/2° W 17 1/2 poles to the place of beginning containing 2 Acres and 13 perches -  
 Wm. Ward }  
 Wm Campbell } Ck.

O. Hayes Sur. L.C.

No 718

Sept. 7. 1850

8602

Surveyed for Allen Jones the west part of Fractional Section No 27 Town No 1 Range 8 E. M. M. as follows beginning at a stake at the S. W. corner of the S. E. 1/4 of Section No 22 S. 1. R. 8 E. M. M. thence N 86 1/2° E 100 poles to a stake thence S 3 1/2° E 24.2 poles to a stake on the north bank of the Great Miami River thence westwardly with the meanders thereof to the place of beginning containing 10 Acs and 80 perches.

John L. Patton }  
McConahay }

O. Hayes Sur. L.C.

222

Sept 18 - 1850

8539

No 719  
 Surveyed  
 for William B. Moon a part of Military  
 Survey No. 6233 on Otter creek a branch  
 of Mill creek, as follows beginning at  
 a stake in a bridge over Long run on  
 the road leading from East Liberty  
 to Mill creek, thence  $S 3\frac{1}{2}^{\circ} W$  42.68 poles  
 along said road to a stone, thence  
 $S 76^{\circ} E$  97 poles crossing Otter creek at  
 60 poles to a stone, thence  $N 38^{\circ} W$   
 18 poles to a stone near an Elm, thence  
 $N 30^{\circ} E$  38.88 poles to a stone, thence  $N 84^{\circ} W$   
 85.84 poles crossing Otter creek at 56  
 poles to the place of beginning con-  
 taining 25 Acres and 128 perches

Dav. J. Suskeep  
 Geo. Middle

S. C. C.

O. Hayes & Co.

O. Hayes & Co.

No 720

Oct 4 - 1850

860

Surveyed the East  
 half of fractional Section No. 25. of 20 or 15.  
 E. S. 2. N. R. for James Moore as follows.  
 Beginning at the S.E. corner of said  
 Section, at White Oak 15 S. E.  $S 27^{\circ} W$  7 links  
 distant, thence  $N 88\frac{1}{2}^{\circ} W$  148.4 poles to a  
 Stone and White Oak 18  $N 10^{\circ} W$  14 links dist.  
 in South line of said Sect, thence North  
 201 poles to a Stone and Elm 24 S. E.  $N 80^{\circ} W$   
 60 and Black Walnut 10 S. E.  $N 79^{\circ} E$  127 links  
 dist. thence  $N 79^{\circ} E$  151 poles to a stake in a  
 prairie; thence South 230 poles to the place of  
 beginning containing 200 Acres.

See next page.

Blank  
 Isaac S. Wood S. G. C.

O. Hayes, Sur. G. C.  
Ne-plus-ultra.

Note

As the law as it now is only requires the County Surveyor to make a record of Official Surveys none else will be found in this book, all others I will Record in my own Books

Isaac S. Wood  
 Surveyor G. C.

No 791

Dec 10<sup>th</sup> 1850  
 I went to notice green twig  
 stump remains, according to law  
 I proceeded to establish a line  
 between the lands of Robt. McClum  
 and John Reed in Virginia Military  
 Survey No 9985 — Beginning at two  
 ash trees (see block preserved)  
 marked more than 20 years ago,  
 designed to be the center of said line  
 - way and held to be the South  
 East corner of said Peters land  
 then according to McClum's deed  
 S 79 W 100 poles —

I then found that only 95 poles in  
 - line of 100 would be left for  
 Reed I then Run from said  
 ash trees N 79 E 107 poles and  
 found the corner of Stevenson



Cesler & Matchels lots which ought to have been only 100 poles from the said ash trees. Whereupon it was agreed by all parties concerned all being present that I establish the line between said M. Com & Reed parallel <sup>to</sup> 100 poles East of, the West line of said Survey No 9989. Whereupon I caused a Stone to be planted N 79 E 100 poles from the center of the west line of said Survey No 9989 and another from thence S 11 E 100 in the North line of Robt. Scott's land.

Stones planted in presence of Samuel S Johnson and John F Doster Cham Mem and Wm R. Ashin

Jas. B. M. Loughlin  
Surveyor G. C. O.

No 992

Jan. 22<sup>d</sup> 1857

8607

Surveyed and planted Stones at the corner of William Wetherby's land land pursuant to Statute given twenty days previous, a copy of which notice is added to the records, and by consent of all parties concerned; as follows to wit: Part of Virginia Military Survey No 4210 Beginning at a Stone planted at the South West corner of William Wright's land, Thence N 89 W 96.6 poles to a Stone planted, thence N 1 E 156.5 poles to a ~~part~~ Stone planted, Thence S 89 E 125.1 poles

to a post in The Centre of The  
 Channel of Mill Creek, from which  
 a Stone planted bears N 89 W 61 Links  
 thence down The Creek as it meanders  
 to a post from which a Stone  
 planted bears S 1 W 100 Links, thence  
 S 1 W 84 poles to a Stone planted  
 in a County Road, thence north  
 said Road N 76 1/2 W 40.1 poles to  
 a Stone planted, thence S 1 W 64.6  
 poles to the place of Beginning  
 containing 117.73 acres

Alf Balen } Chm Jas W McLaughlin  
 Elias Harris } Apr. 2 1851

The following is a copy of  
 the return given of the making  
 of the aforesaid Survey

You are hereby notified to appear at  
 the South west corner of Mr Weatherly's  
 land joining Wm F Wright on the 22  
 day of January A D 1851 at 10 O'clock  
 A.M. then and there to see the lines  
 run between said Wm Weatherly's land  
 & others adjoining

Jan. 2 1851 (Signed) Jas. McLaughlin  
 J P

Present on

- Janus McFadden
- Mary Ann Hobroy
- W B Bailey
- John McCarty
- Henry Bolan
- Reuben Reinegall
- Wm F Wright