

26  
8571

Survey  
No 544

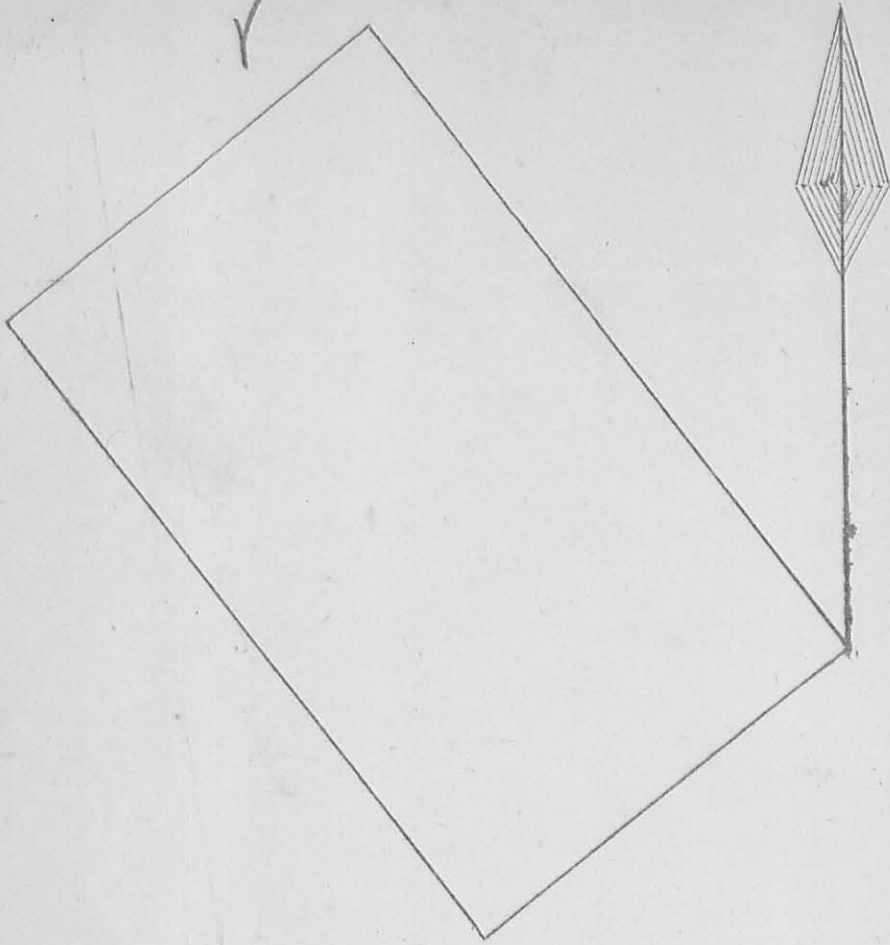

Surveyed August 19<sup>th</sup> 1845, one hundred acres of land for John Lo Bellville, Assignee of Walter Slicer, Said Slicer being the Assignee of Wm Penn Clark, who presented to me a certificate from George Krouse, Auditor of Logan Co, Dated December, 11<sup>th</sup>, 1843, Certifying that 100 Acres of land in Perry township is forfeited to the State of Ohio for the non payment of taxes and sold to W P Clark, in the name of Michael Murphy, being part of Survey No 5275, Acres 100, Value \$186 Years Due 1821 to 1843, Amt of taxes \$10.75

I proceeded to ascertain the tract of land described in the Auditors Certificate & Order; Beginning at 2 Sugs & a Buck, corner to Benjamin Rosars land & Run N 53 E 98 poles to 3 Small Water Buck & Stone, then S 37 26 E 153 poles to 2 Black Ash & Small Bur Oak, Bur Oak N 23 1/2 W 4 links & Black Ash N 63 E 5 links from corner, then S 53 W 98 poles to a stone in Rolingers line,

Corner to Boisau's land, then  $N 37^{\circ} 26' W$  163  
 poles to the Beginning containing 100 Acres  
 Thos J McAdin } Ch Cr      A A Harrison  
 Thos Marquis } " "      C S L Co O

Survey  
 No 3315

(8220)

Surveyed August 20th 1845 for John Brunson the  
 following tract of land being part of Military Survey  
 No 3312, in the name of George McCredie in the  
 County of Logan, Ohio, & on the waters of Mill  
 Creek & bounded as follows; Beginning at a ~~stone~~  
 Stone in the line in the line of said survey, corner  
 to M Williams land & run  $N 80^{\circ} 20' E$ , 37.9 poles  
 to a ~~stone~~ stone, then  $S 9^{\circ} 40' E$  214 poles to a  
 stone beech & white oak then  $S 80^{\circ} 20' W$  37.4  
 poles to 2 beech in the line of Birds land  
 then  $N 9^{\circ} 30' W$  214 poles to the beginning  
 containing 50 1/2 acres

A A Harrison  
 C S L Co O

<

Survey  
1845

8453

Magnetic Course  
Varies 11°

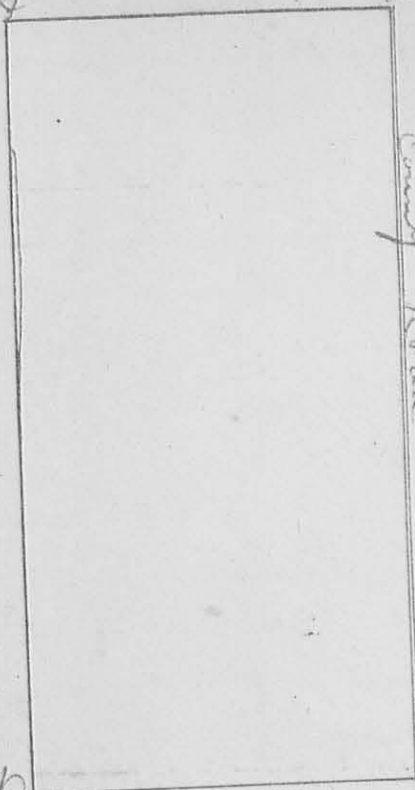

Surveyed Sept 11th 1845.  
for Henry Martin the East  
half of the South East qtr of  
Sect 5, Town 1 Range 8 East  
As follows. Beginning at C  
the South East Corner of Section  
5, Town 1 Range 8 East & run  
West 79.6 poles to a Stake  
Witness Beleh 4 In set N 51 E 28 links  
then North 160 poles to a Stake  
Witness Weak 23 1/2 links set S 74 1/2 E  
30 links Dist. then East 79.6  
poles to a Stone being corner.  
Established for Gist & others

in road from Run Creek to Newangus Mill  
then with said road South 150 poles to the  
Beginning containing 79.6 acres  
Schmitzer balentine } Chas A Harrison  
David M balentine } " " C S G C O

Survey  
No 547

(8190)

Magnetic Course  
varies  $1\frac{1}{2}^{\circ}$

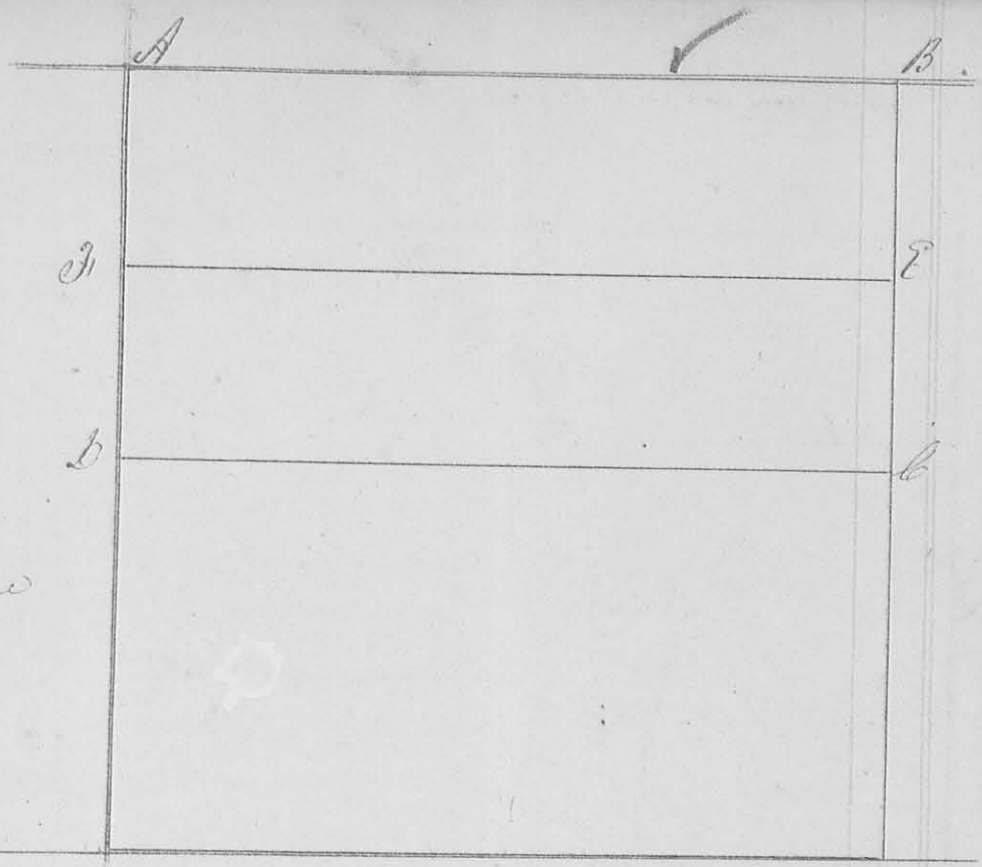

Surveyed Oct 20th 1825 for David Moyer the following lot of land being the North half of section 4, Town 4, Range 13 MHD as follows

A = Run Oak, 2295 S 43° E, 17 links, Dist	} AB = 321.4 poles Bb = 160.7 " Db = 322.5 " AD = 163. "
" = White Oak, 2000 S 44 W, 10 " "	
B = Bottom Oak, 1230 N 52° E, 17 " "	
b = planted Stone	

D = planted Stone

J Walls  
McRitts  
Martin

Containing  $325\frac{61}{100}$  Acres deducting 121 acres  $204\frac{61}{100}$  Acres

At the same time struck off on the South side of said lot ~~section~~ the following lot; to wit, Beginning at c Being the Centre of the East line of said section of run West 322.5 poles to a Stone in the Centre of the West line of said section then North 80.4 poles to a Stone then East 321.8 poles to a Stone in the East section line then South 80.4 poles to the Beginning, Containing  $161\frac{80}{100}$  Acres

J Pollock } Ch Cr  
Chas Brown } " "

J. Harbison  
C S & Co

Surrey  
or 528  
8512

8512

20, H, G, D,  
1105  
106  
97  
Church road

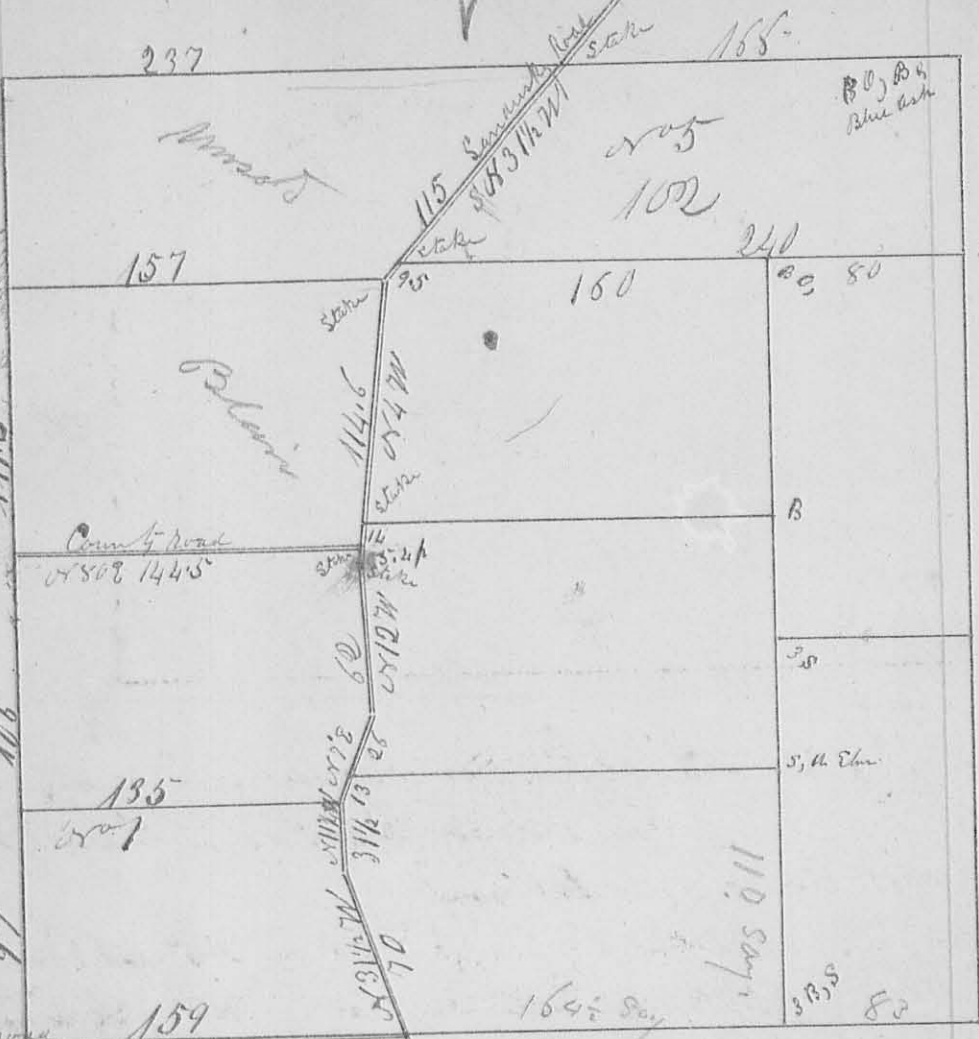

The above diagram represents the Surrey & subdivisions  
of Surrey or 4977 made for C. P. Manure Nov 7, 8, &  
12, 1845. The Boundary line run N 79 1/2 E 1/4 or N 10 1/2 W  
The Sandy road runs as follows Beginning where said  
road crosses the south line of said Surrey & run N 3 1/2  
W 70 poles to a Large white oak then N 11 3/4 W 3 1/2  
poles to a stake then N 7 E 39 poles to a stake  
then N 12 W 62 poles to a stake then N 1 1/2 W 5 1/2 poles  
to the Centre of County road 119.5 poles to stake then  
N 3 1/2 E 115 to stake in the North line of said Surrey

97.  
06  
117.5

Lurvey or  
549

8513

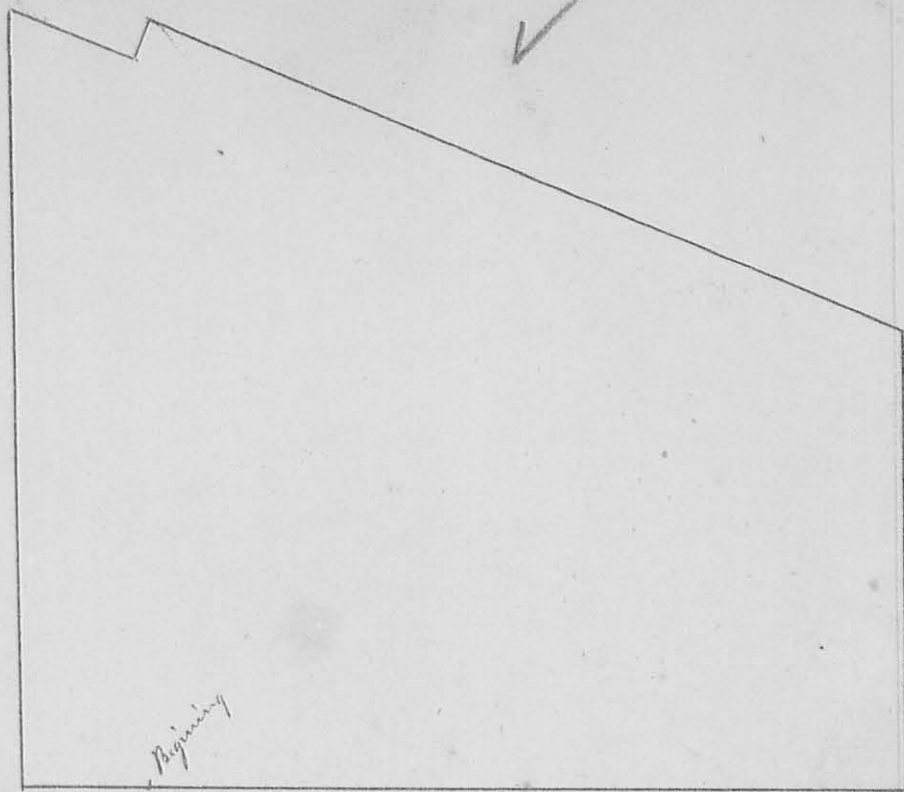

Surveyed November 10th 1845 for Georg Seaman the following lot of land being part of sections 7, town 2, Range 15 Mrs, & Section 8 Beginning at the South West Corner of Section Seven & run East 161.6 poles to a stone then North 96 poles to a stake in the North Side of the Lewis Town road then with the North Side of said road N 66 1/2 W 170 poles to a stone S 32 1/2 E 82 links from Joseph Yaurines Barn then S 21 W 8.8 poles to a stone then N 66 1/2 W 29.4 poles to a stake in Spring Branch then South 153.5 poles to a stake (white oak 20 1/2, S 28 W 27 links & white oak 18 1/2 N 35 E 18 links) then East 26 poles to the Beginning containing 155 Acres  
 A. Harrison  
 C. L. Geo. O.

Survey  
1850

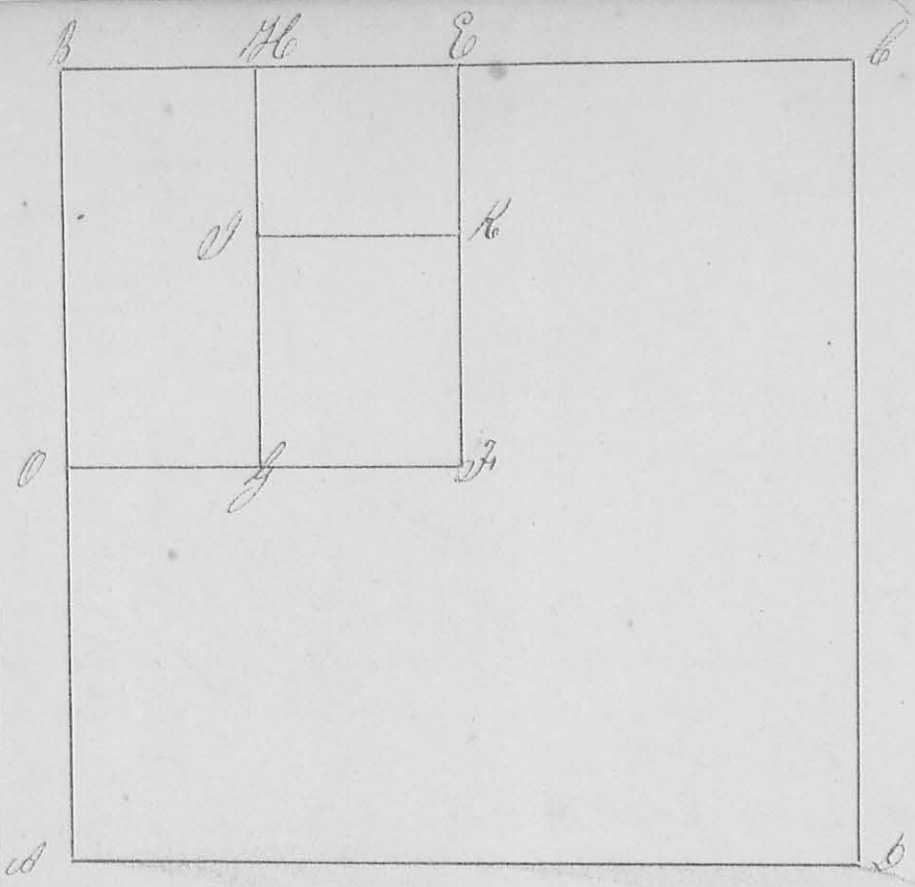

8515

Surveyed Nov 20 1845 for David Nevins & others the North East quarter of Section eleven, Town three, Range 14 East Mrs, having first ascertained the Boundaries of said Section to be as follows

AB = 321.4 p, BC = 326 p  
 CD = 326 " DA = 324 " Containing 656 <sup>50</sup>/<sub>100</sub> Acres

The North West quarter Begins at the North West Corner and runs East 162.5 poles to a Stake at E N 1/2 W 9 links from White Oak 22 D, then South 162 poles to Stake at J, N 70 1/2 W 3 links from Bur Oak 20 D, then West 162.3 poles to a Stake S 44 1/4 W 53 links from White Oak 18 D then North 161.4 poles to the Beginning Containing 164 <sup>12</sup>/<sub>100</sub> Acres  
 Corner at G, Bur Oak, 20 D, N 82 W 32 links  
 " " J, Red Oak, 20 D, S 74 1/2 E 24 "  
 " " K, Stake

BO = 161.4, BH = 81.4 p, HE = 81.1 p, EK = 69 p, KF = 93 p JG = 81 p  
 OG = 81.2 p HJ = 161.7 p, JD = 92.7 p, JH = 69 p, JK = 81 p  
 Lot No 1 contains 82 <sup>10</sup>/<sub>100</sub> Acres, No 2, 35 Acres, No 3 27 <sup>6</sup>/<sub>100</sub> Acres

32

8514

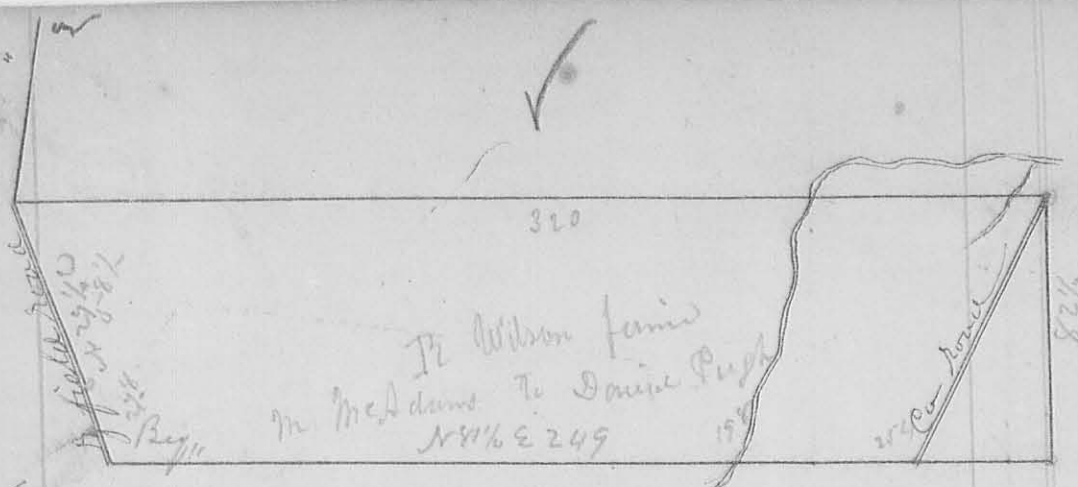
Survey  
N<sup>o</sup> 357

Surveyed December the 15<sup>th</sup> 1845 for Martin Mc Adams the following lot of land being part of Survey N<sup>o</sup> 3223 as follows: Beginning at a Stake in the road running from Yanesfield to Sandusky at Oliver Canins at the West corner & run S 81 1/2 E 294 poles to Stake of 2 Buck (one Buck gone) 198 poles to Branch, 254 poles to County road, then S 80 1/2 N 10 1/2 W 82 1/2 poles to Stake in said County road then S 80 50' W 320 poles to the Center of the Yanesfield road, then with said road S 29 1/4 E 158 1/2 poles to Stake in Centre of said road then S 26 1/2 E 278 poles to the Beginning containing 155 <sup>25</sup>/<sub>100</sub> Acres

Abel Roberts } cher  
- Butler } " "

A. A. Merriam  
C. S. Lee O



8516

35

Survey  
552

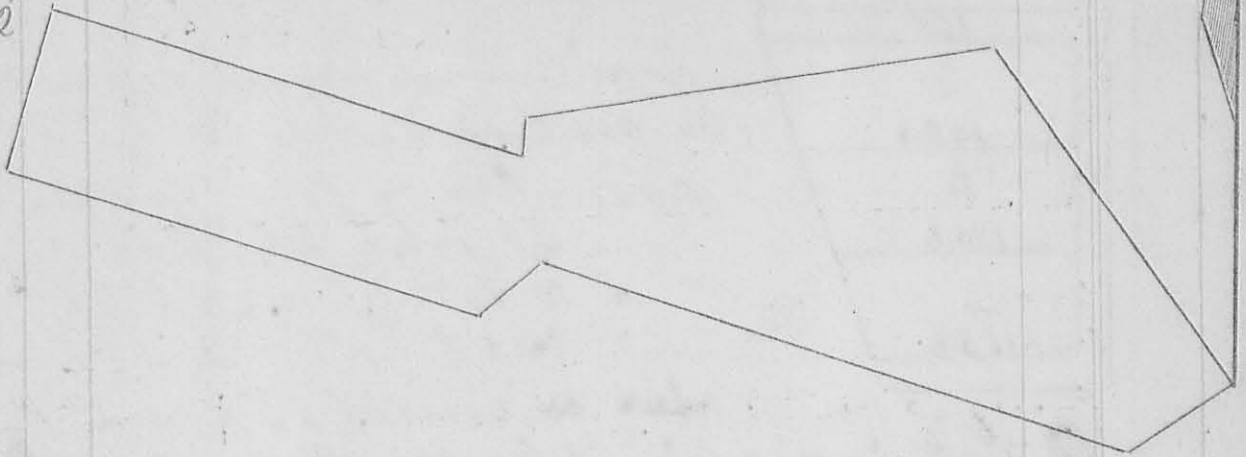

Surveyed Jan 20th 1826 for Mary A Thurman the above tract of land being Survey No 10426, 10427, 10411, as follows; Beginning at 3 Beech & a Beech-eye (an oak gum) & run N 72° W 192 poles to 2 Beech & a Sugar, then S 52° W 26 poles to a Sugar, Beech, & cherry (cherry gum) then N 73½° W 154 poles to a Beech (dead) then N 16½° E 52 poles to 2 Beech then S 73½° E 154 poles to 2 Beech & a Sugar then N 6° E 12 poles to Red Oak 2 Beech & Sassafras (all gone but R.O.) then N 81° E 128 poles to an Oak & Beech, then S 36° E 130 poles to a Black-Walnut Beech & Hawth then S 53¼° W 4½ poles to the Beginning Containing 10577/100 Acres

A. Harrison  
C D L C C

Survey

533

8263

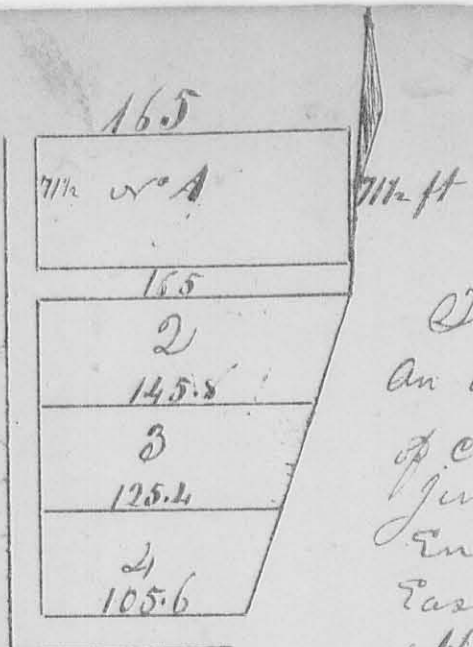

The Annexed diagram represents an addition made to the town of Cherokee by James Collins June 23 1846, The line of west end of lots runs  $N 3^{\circ} 20' W$  East End of Lots No 2, 3 & 4, ~~parallel to~~ bears  $N 17^{\circ} E$  side lines

of Lots run at right angles with western boundary of addition, an alley is continued from alley across west end of Underwoods addition. An alley extends along the south side of Lot No 1, & one along the south side of Lot No 2, & one side of Lots in ft see plot

A. Harrison  
C S L C O

8263

Survey No 554

This plot should have been made before the preceding one

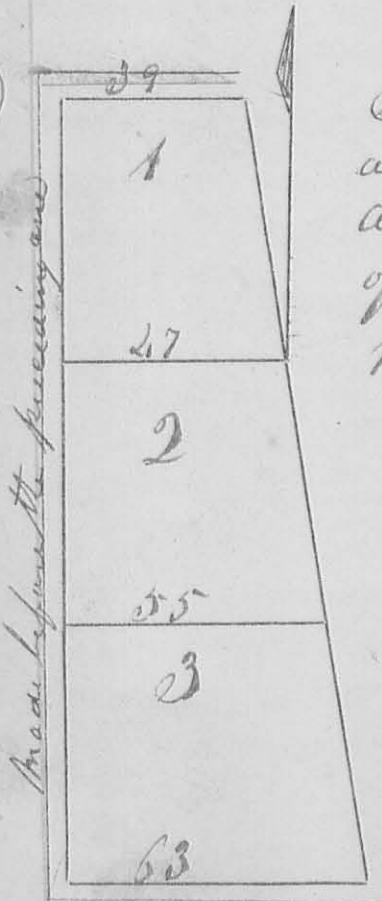

The Annexed diagram represents an addition <sup>June 2 1846</sup> made to <sup>the</sup> Cherokee being additions made to Lots No 1, 2 & 3 of Edmanstons addition, Stone planted at West Corner of Lot No 1. An alley extends along the south side of Lot No 3 & another along the west end of the lots and south alley of old town along the north line of No 1, Courses same as old town, & one side of Lots in plot, alleys each 16 1/2 ft wide, Course of East line of addition  $N 11 1/2 W$

A. Harrison  
C S L C O

8517

Survey  
17555

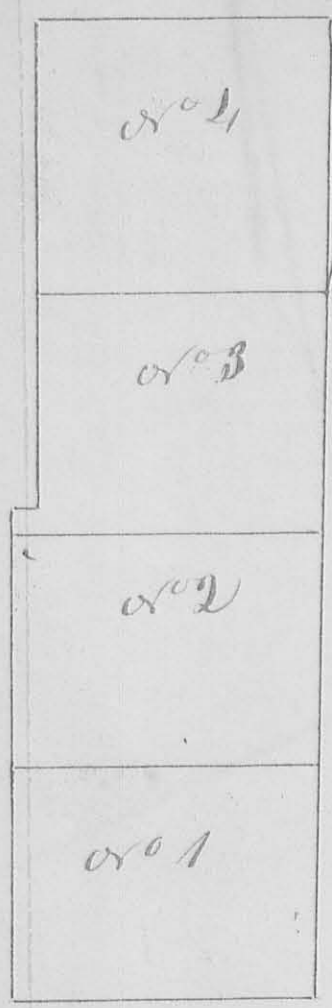

Surveyed and subdivided  
 June 18th 1865 for Jacob Fry  
 part of survey no 9968 as  
 follows. Lot no 1 Beginning  
 at 2 Small Buck Eyes & a sugar  
 and run S 78 W 125 poles to an  
 oak & 2 small Elms (all gone)  
 then N 12 W 95.4 poles to stone  
 in days of Meyers line then N 78  
 E 127.75 poles to a stone and 2  
 Maples in the East patent line  
 then S 12 E 95.4 poles to the Beginning  
 containing 76 <sup>12</sup>/<sub>100</sub> Acres

Lot no 2, Beginning at a  
 stone and 2 Maples in the East  
 patent line an run S 78 W  
 127.75 poles to S W corner of

Lot no 1 then N 12 W 94.5 poles to a stone in  
 days of Meyers line then N 78 E 95 poles to a stone  
 in said line then N 78 E 128.5 poles to a stone in  
 East patent line then with said line S 78 E 95  
 poles to the Beginning containing 76 <sup>12</sup>/<sub>100</sub> acres

Lot no 3, Beginning at a stone in E corner to Lot no 2  
 & run S 78 W 128.5 poles to stone corner to Lot no 2 then  
 N 12 W 115 poles to water Buck & maple then N 78 E 10  
 poles to 3 small sugars (2 gone) corner to days of Meyers then  
 N 12 E 90 to stone in days of Meyers line then N 78 E 121  
 poles to stone in East patent line then with said line  
 S 12 E 102 poles to Beginning containing 76 <sup>12</sup>/<sub>100</sub> Acres

Lot no 4, Beginning at S Buck in E patent corner & run S  
 12 E 113 poles then S 78 W 121 poles to stone then N 12 W 113  
 poles to days of Meyers corner in E patent line then N  
 78 E 123 poles to the Beginning containing 86 <sup>12</sup>/<sub>100</sub> Acres

This report ought to have preceded C & H Harbison  
 the last time  
 C S & Co

38

Surrey  
556

8518

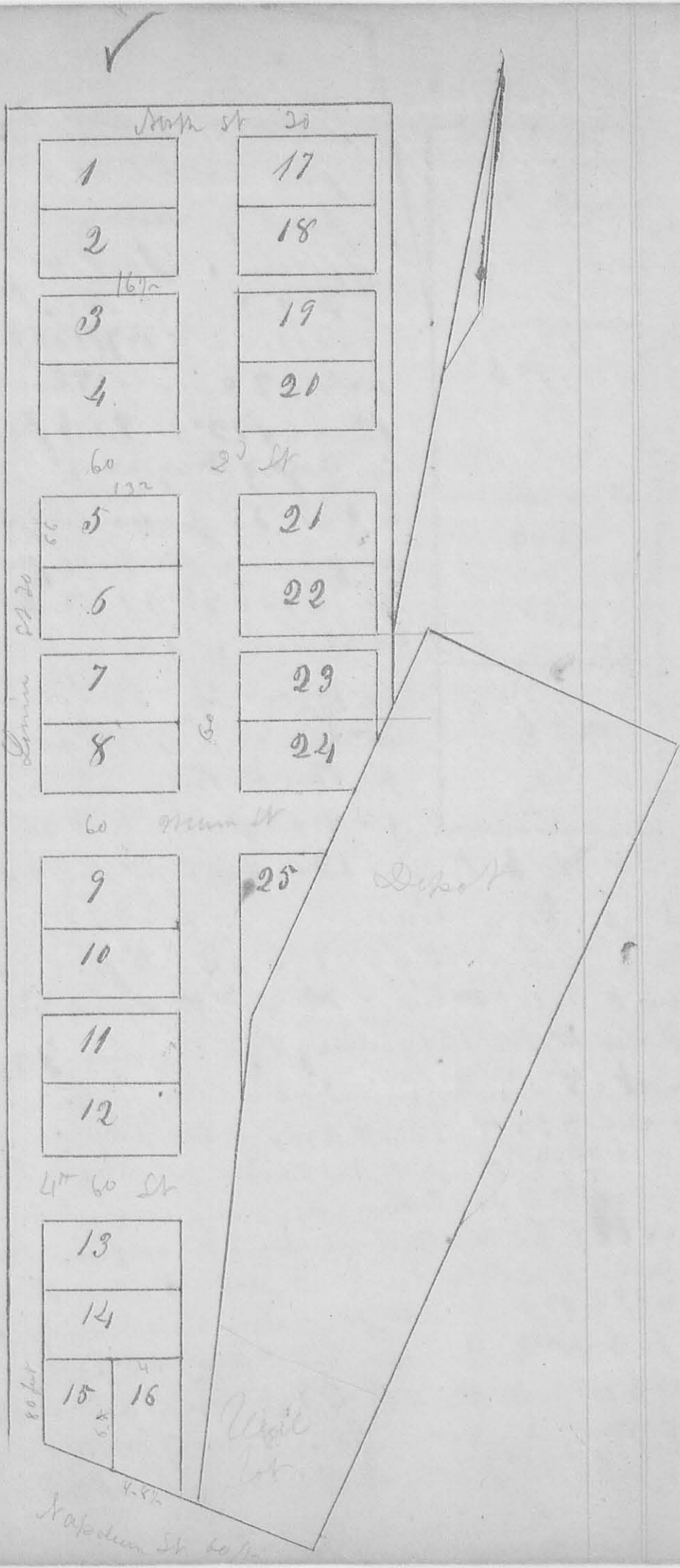

Lots from 9 to 16  
 including are on  
 the Victoria's land  
 the other lots are  
 on G. Hurre's land

80 ft

4-5 ft  
Napoleon St

Survey  
557

The Annexed Diagram represents the town plat of Huntsville Surveyed September the 29th 1846 for George Hoyer on Survey no 9904.

Time & North Streets are each 30ft wide all the other streets are each 60ft wide. All the alleys are each 16 1/2 ft wide. Lots one to 23 ~~are~~ except 15 & 16 are each 1/2 poles by 8 poles. Lot 15 is 1/2 poles & 14 ft on an Time Street, 1/2 poles 3 1/2 ft on Napoleon Street, 6 poles 8 inches on East line and on North line. Lot 16 is 6 poles 8 inches on West line, 1/2 poles 8 1/2 ft on Napoleon Street 7 poles 12 ft on East line & 1/2 poles on North line.

A Stone is planted at N.W. corner of Lot 1 or 1. Time Street bears N 10° 36' W. All other Streets & alleys parallel & at right angles with it except Napoleon Street which bears S E. Lot 24 is 1 p 4 ft 3 inches on East side, 3 poles on South East side & 6 poles 12 ft on South side, other sides equal to full lots

A. Harrison  
C. S. L. C. C.  
Abraham Scott & Chas  
George M. Hoyer  
Edus Viant

8463

Survey  
558

Main Street runs N 36° W

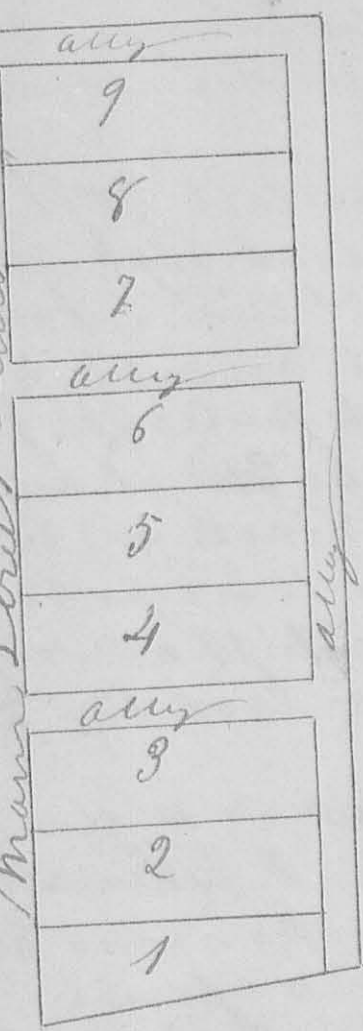

Surveyed September <sup>29</sup> 1826 for  
 William R Hamilton the  
 annexed diagram which  
 represents an addition to  
 the town of Cherokee being  
 part of Survey or 9902, on  
 the East side of Main Street  
 Lots from No 2 to 9 in  
 clusion are each 55 ft  
 front & 165 ft back  
 Irregular lot No 1 is  
 55 ft on front 165 ft  
 back & 33 ft on ally  
 Allys each 16 1/2 ft wide  
 Lots all front on Main  
 Street of Cherokee town  
 Stone planted at SW corner

of Lot No 9

W. Harrison

Survey  
559

8519

43

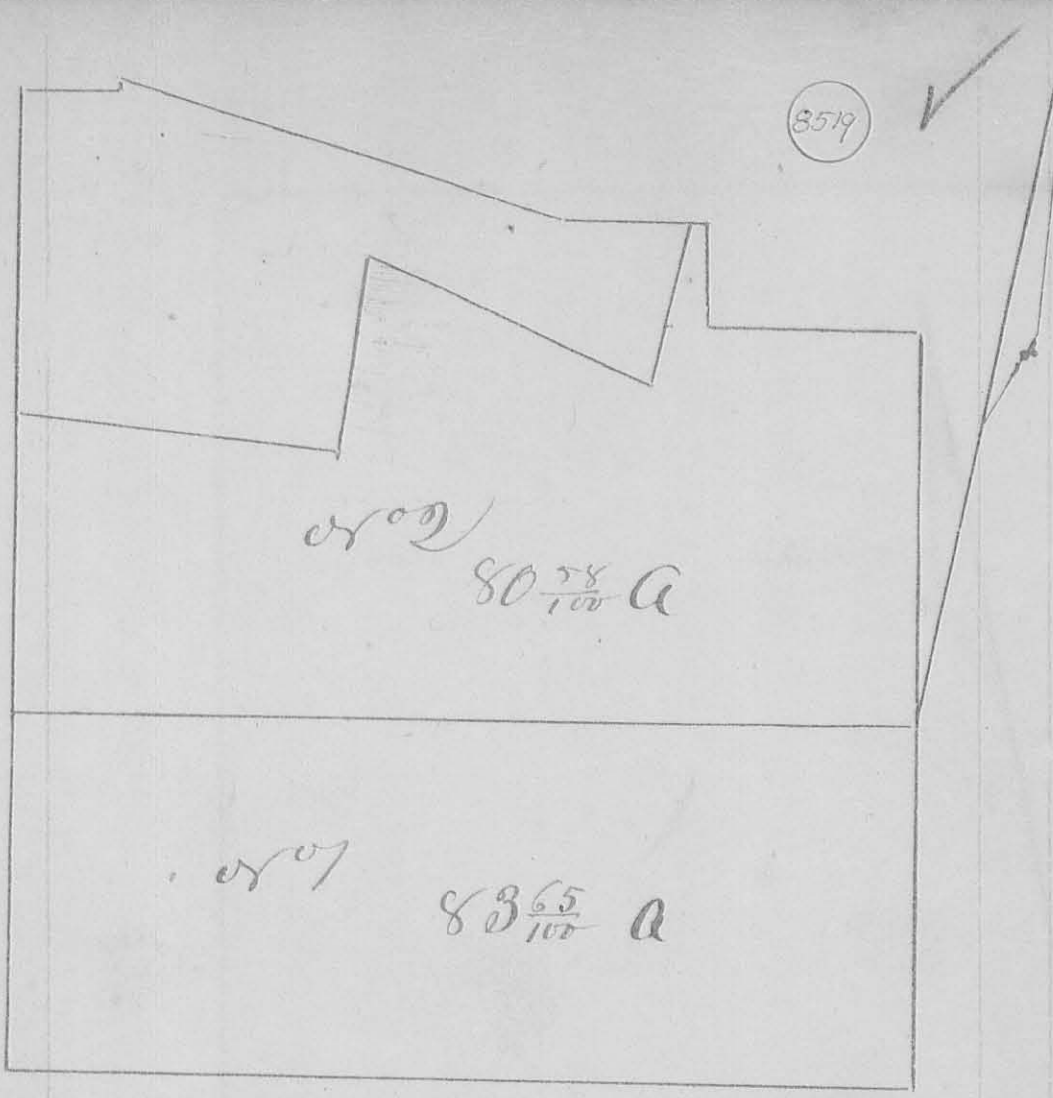

Surveyed Oct 23, 1845 the following lands for  
 Wm Johnson being part of Survey No 9951

Lot No 1, Beginning at 3 Dog-woods & a Red Elm in a Co road  
 & run N 78° E 178 poles 18 links to a Buck & Dog  
 wood, then N 12° W 74 1/2 poles to a stake in Sand  
 Mitchell's West line then S 78° W 178 poles 18 links  
 to a stake in road then with said road S 12° E  
 172 1/2 poles to the Beginning containing 83 65/100 acres

Lot No 2, Beginning at a stake in a Co road N W corner  
 to Lot No 1 & run N 12° W 59 poles 18 links to a stake  
 in Rd road then N 85° E 68 poles to a stake then N  
 21° W 40 1/2 poles to a stake in Richland & North  
 wood road then with said road S 78 1/2° E 65 poles to a stake  
 in said road then N 1/2° W 39 poles to a stake in Wm Johnson's  
 South line, then N 78° E 3 1/2 poles to a stake then S 12° E 22 p  
 to a stake then N 78° E 4 1/2 p to a stake then S 12° E 79 1/2 poles to a  
 stake in S Mitchell's West line, then S 78° W 178 p to the Beginning  
 containing 80 78/100 acres

A. Harrison  
 C & Co. Surv

44

8529

Survey

560

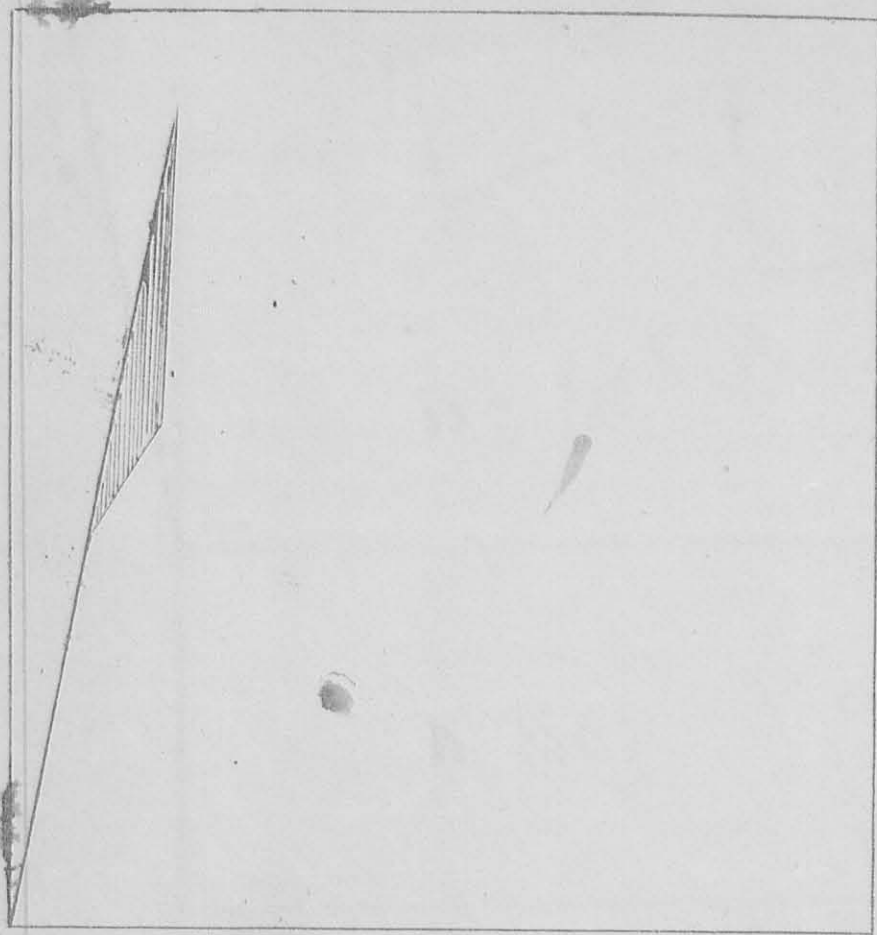

Surveyed Oct the 7th 1846 for William Stephenson  
 the following described tract of land being part of  
 Survey or 70631, as follows, Beginning at a Stake in  
 the Center of the road leading from Ruskywanie to  
 Kamsys Mill & run with said road N 79 1/2 E 9 1/2 poles  
 to a Stake Corner to G Brunson's land then with  
 said Brunson's West line S 10 1/2 E 9 1/2 poles to a  
 Stake in said Brunson's line then S 79 1/2 W 9 1/2 poles  
 to a Stone in Margaret Gallivay's ~~land~~ East line  
 then N 10 1/2 W 9 1/2 poles to the beginning Contain-  
 ing  $53 \frac{66}{100}$  Acres

Englester p & cher  
 W D Brunson } " "

W H Harrison  
 C S I Co C



Survey  
561

At the instance of John Clingerman  
 Esq. dated Oct 10<sup>th</sup> 1846 the following  
 corners between John Clingerman and  
 Job Mathews ~~the~~ having first signed an  
 agreement waiving notices & authorizing  
 evidence to be taken. Beginning at the North  
 East corner of Survey No 3453 and run  
 S 32<sup>o</sup> 12' E 100 poles to a Red Oak & White  
 Elm which William Thomas testified  
 to be the corner together with a Sugar (hard  
 pine) marked by Wm Sullivan as the corner  
 stub of two hundred acres of land deeded  
 to Nathaniel Thomas by Dymon starting  
 as Administrator of J Sullivan; then  
 run S 55<sup>o</sup> 48' W 100 poles to a point near  
 a Dymon Grey Ash which point said  
 Wm Thomas testified to be the corner, he  
 being present when it & last mention  
 ed corner were first made by Wm Sulli-  
 van & Surveyor. Planted 8 Corns at each  
 corner. Present at planting both, Wm  
 Evans, Wm Thomas, John McCully  
 & Jas S Curt.

Richard Harding } or A. J. Harrison  
 Abigail McKner } " C. S. C. C.

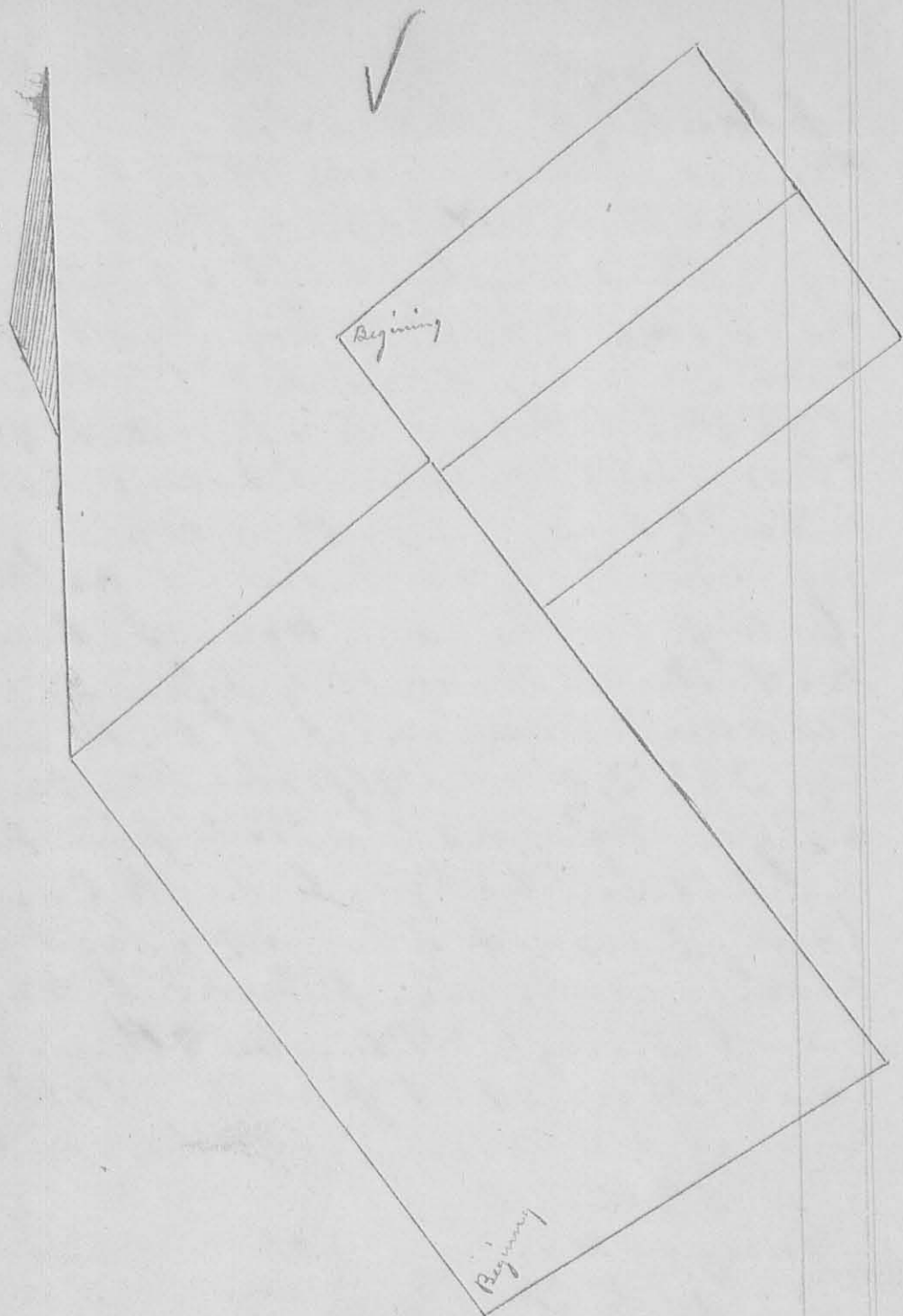
Survey  
502

December 28<sup>th</sup> 1846. Being presented with  
 the following notices to wit; Mr James W  
 Davis, On Monday the 28<sup>th</sup> of this month  
 We intend to have a survey of our land  
 and the corners of the same established by  
 the Court Surveyor, you can attend  
 if you see proper Dec 7, 1846 J. Warner  
 And the services of this and other similar no-  
 tices are W Witter, Isaac Sparks, Job  
 Smith, Joshua Ballinger, and Johni-

than B Garwood being acknowledged  
I proceeded to make the survey as follows  
Jesse H Garwood first being first duly  
sworn in behalf of Jesse Warner and  
others made answer to the following ques-  
tions as follows

1 Do you know the South West corner of  
Survey or 3155, Entered in the name of Geo-  
rge McCreadis, & if so point out and  
state by what means you ascertained it to  
be such?

As Administrator of David Garwoods  
Estate I employed J W Marmon, County  
Surveyor, on Sept 25 1823 and by the entire  
Survey of Survey or 3160 ascertained the  
Corner to be near two Elms <sup>now</sup> standing (one dead)  
Q How far do you think the corner to be from  
the dead Elm?

I think it is about six links North of the  
dead Elm.

J W Garwood  
John Sharp jr being first duly sworn in  
behalf of Jesse Warner & others made an-  
swer to the following questions as follows

1 Do you know where the South East  
corner of Survey or 3155 is, and if so point  
it out and describe it?

Said corner was marked on two Sugars  
and an Elm and I think from the position  
of the trees that the corner was about  
7 links S from dead Elm

2 By what means did you ascertain  
this to be the corner?

I was Chain Carrier for J W Marmon  
when said corner was established

John Sharp jr

In accordance with the above Evidence began  
 as above described and ran N 58 E passing  
 Swamers corner at 118 poles and John Smith's  
 corner at 112 1/2 poles crossing flat branch  
 at 138 poles, 221 poles to point agreed upon  
 by parties present; and ascertained by course  
 and distance of this and the next line to be the  
 corner. Planted stone. Present Isaac, John  
 & David Warner, Wm Witterly, James and  
 John Edwards, then S 35 1/2 E crossing <sup>plantation</sup> Middleburg  
 road at 178 poles 343 1/2 poles to a stake in  
 the east line of Thomas Sears Survey. Present  
 Jesse, Isaac & David Warners, James Edwards  
 and John Ballinger, then S 53 W 218 poles  
 to an ash Buck-eye & Elm, Planted Stone  
 Present Jesse, Isaac & David Warners  
 Lashna Ballinger and James Edwards, then  
 S 37 E 328 poles to the Beginning contain-  
 ing 459 1/2 poles  
 Isaac Sparks } et c  
 A. H. Hartison  
 C S 2 C C

At the same time Surveyed for John Ball-  
 inger and James Edwards the following ad-  
 joining lands. Beginning at corner of Thomas  
 Sears Survey (which corner was ascertained  
 by the course and distance N 53 E 218 poles  
 from 3 Buck Eyes and two black Ash (one gone)  
 on the east bank of River run being the east-  
 erly corner of Philip Slaughters Survey or  
 3154 and corner to George Mc Creadies Survey  
 or 3155, to point where planted stone.  
 Lashna Ballinger, John Ballinger, James &  
 John Edwards, present.) and run N 57 21 E  
 crossing flat branch at 31 poles 213 poles  
 to Red Oak, Sugar and Hickory, (Sugar and  
 some appearance of Hickory left) Planted Stone

Planted Stake present A Cr, David and  
 Jesse Warner, Jas. Edwards John & Joshua  
 Ballinger then S 35 1/2 E 16 1/2 poles to Iron  
 Woods & Beech (Beech gone and Iron now  
 down) then S 53 W 20 7 poles to a Stake two  
 White Oak and two Beech in Warners line  
 then with Warners line N 36 1/2 W 79 1/2 poles  
 to Stake which point James Edwards &  
 John Ballinger agreed upon as their cor-  
 ner present Ch Crs, Jesse and David Warners  
 and Joshua Ballinger then N 52 W E 21 1/2  
 poles to Stake agreed upon as another cor-  
 ner between said James Edwards and  
 John Ballinger. John Ballinger's lot  
 contains 106 1/4 acres James Edwards  
 lot contains 105 1/4 acres

A. Harrison  
 C S G C C

8522

Survey  
563

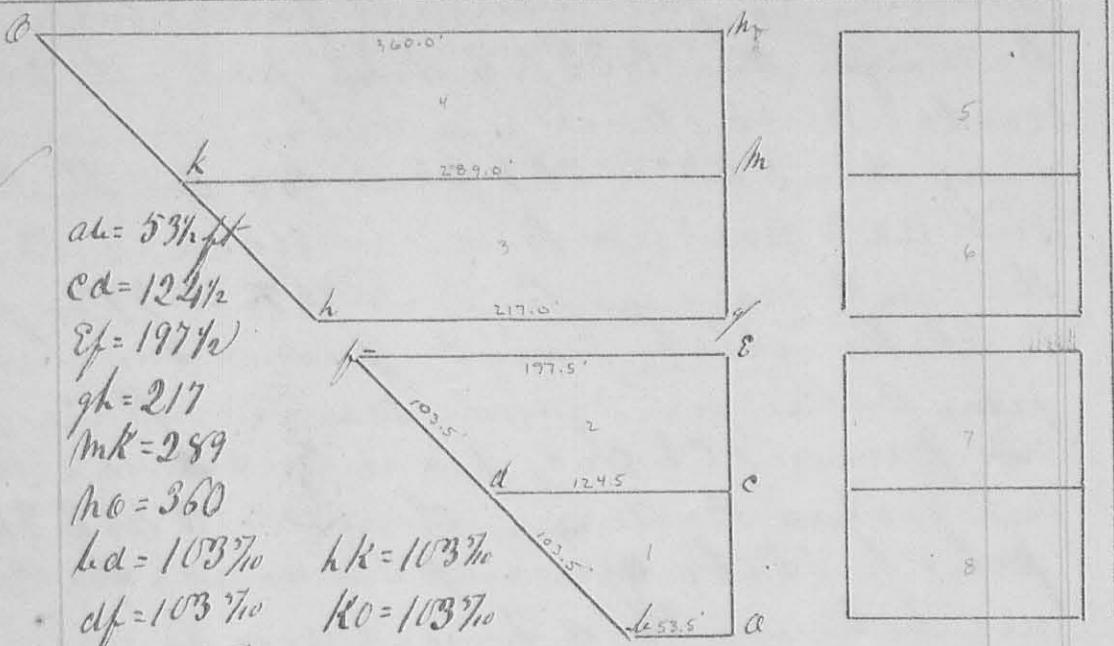

$ah = 53\frac{1}{2}$  ft  
 $cd = 124\frac{1}{2}$   
 $ef = 197\frac{1}{2}$   
 $gh = 217$   
 $mk = 289$   
 $no = 360$   
 $hd = 103\frac{3}{10}$      $hk = 103\frac{3}{10}$   
 $df = 103\frac{3}{10}$      $ko = 103\frac{3}{10}$   
 $fh = 25\frac{1}{10}$

Surveyed March 11th 1847 for Daniel Cadwin an  
 Addition to the town of Bellecentu in Richland  
 township Logan Co Ohio, as represented by the  
 Annexed plat, Lots or 5 & 6 are each 75 in  
 front and 125 feet back and front on Main  
 Street Lots or 1 to 4 inclusive are each 75 feet  
 wide and front on Main Street of size of 1,  
 2, 3 & 4 see plat, Lots 7 & 8 are each 70 feet  
 wide & 125 feet back, Main Street is 60 feet  
 wide and runs at right angles with the rail road  
 and is continua from Main Street of old plat  
 Front Street is 10 feet wide and on the south  
 side of Lot or 8 and on the North Edge of  
 Rail road ground, Centre, North & East  
 Alleys are each 16 1/2 feet wide

A. Harrison  
 C. S. L. C. & C.