

Bellefontaine



Right of Way

From Sec. 0.00	to 1.52	60 Feet
From Sec. 1.52	to 1.61	72 Feet
From Sec. 1.61	to 2.80	60 Feet
From Sec. 2.80	to 2.90	75 Feet
From Sec. 2.90	to 3.095	60 Feet
From Sec. 3.095	to 3.68	60 Feet
From Sec. 3.68	to 4.15	60 Feet
From Sec. 4.15	to 4.46	60 Feet
From Sec. 4.46	to Colline	60 Feet

Road 10

Scale 2" = 1 M.

LOGAN CO.
UNION CO.

AREA TO BE ACQUIRED

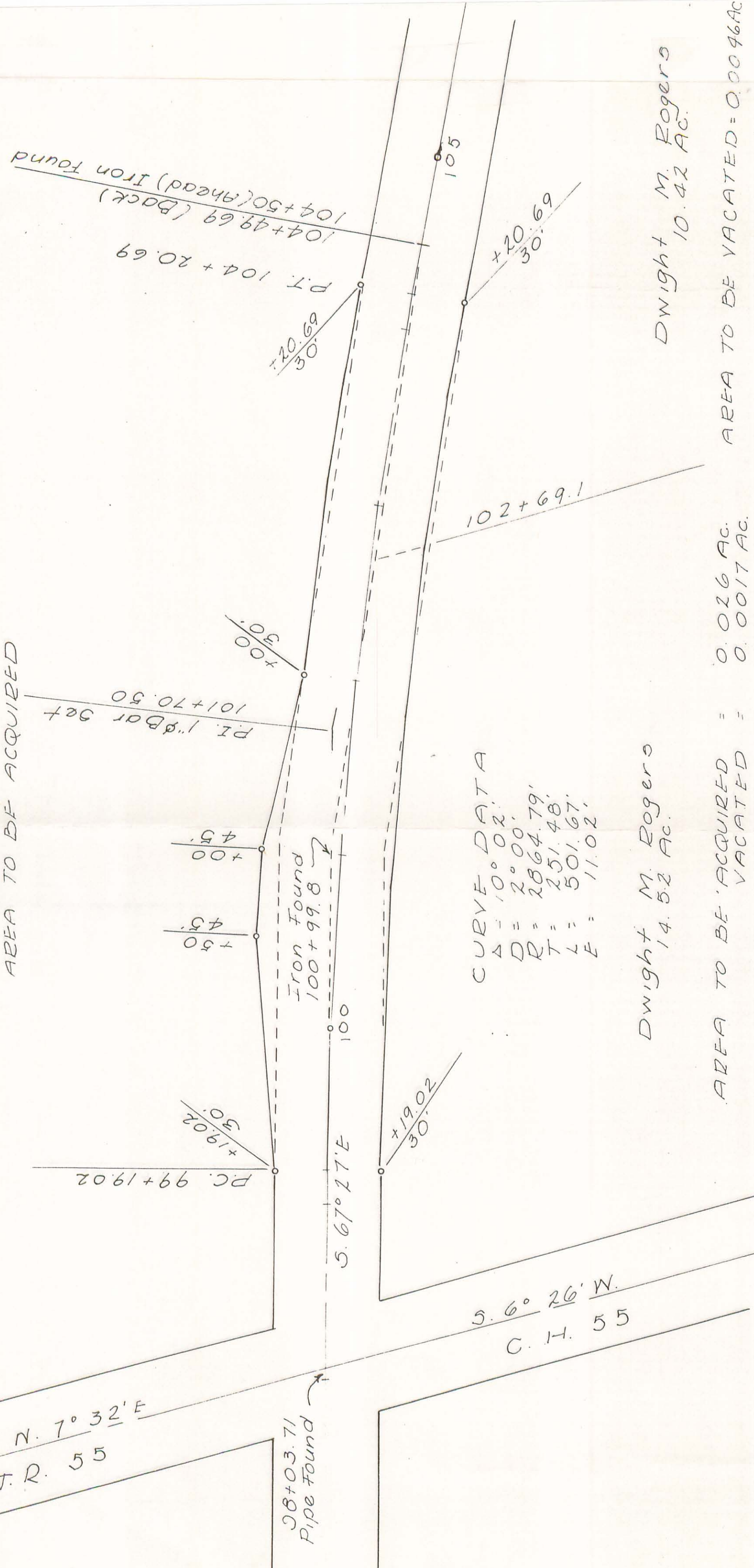

CURVE DATA
 $\Delta = 10.02'$
 $D = 2.00'$
 $RT = 2864.79'$
 $L = 251.48'$
 $E = 11.02'$

Dwight M. Rogers
 14.52 AC.

AREA TO BE ACQUIRED = 0.0126 AC.
 VACATED = 0.0017 AC.

Dwight M. Rogers
 10.42 AC.

AREA TO BE VACATED = 0.0096 AC.

N. 7° 32' E
 T.R. 55

28+03.71
 Pipe Found

S. 6° 26' W.
 C.H. 55