

PLAT SHOWING PROPERTY PURCHASED
FROM BRIDGE WORKS BY LOGAN
COUNTY COMMISSIONERS 1939

Section 33-Town 4-Range 14 - Lake Township
Logan County, Ohio

SURVEYED APRIL 10, 1939
FIELD NOTES: BOOK 632 PAGES 71-75

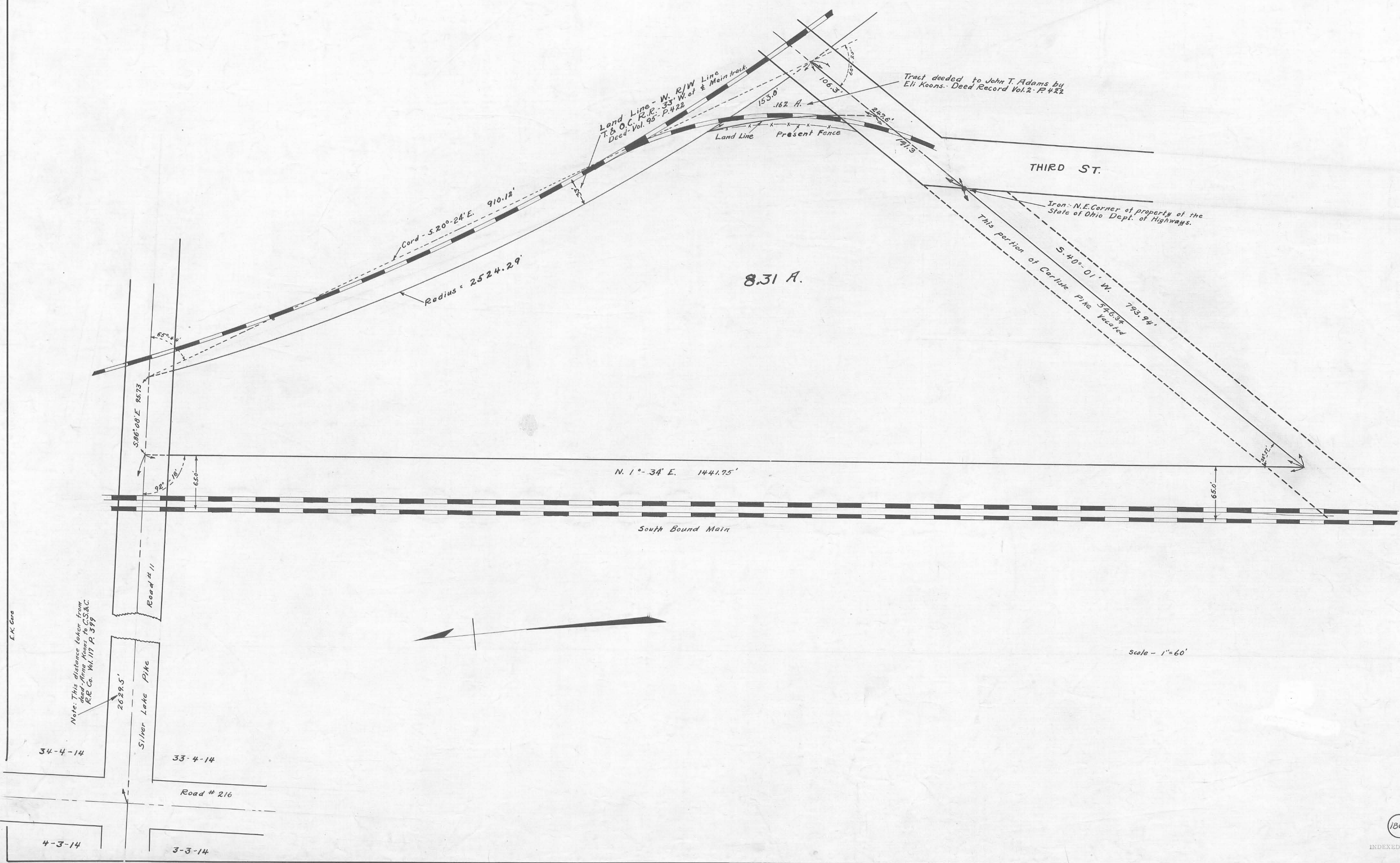

PLAT SHOWING PROPERTY PURCHASED
 FROM
 LOGAN COUNTY COMMISSIONERS
 BY
 LEACH-SILVERSTEIN INC.
 SECTION 33 TOWN 4 RANGE 14 LAKE TOWNSHIP
 LOGAN COUNTY, OHIO
 1948

Surveyed April 10, 1939 Field Notes Book 632 Pages 71-75
 Revised Nov. 28, 1947
 Field Notes Book 631 Page 25-32

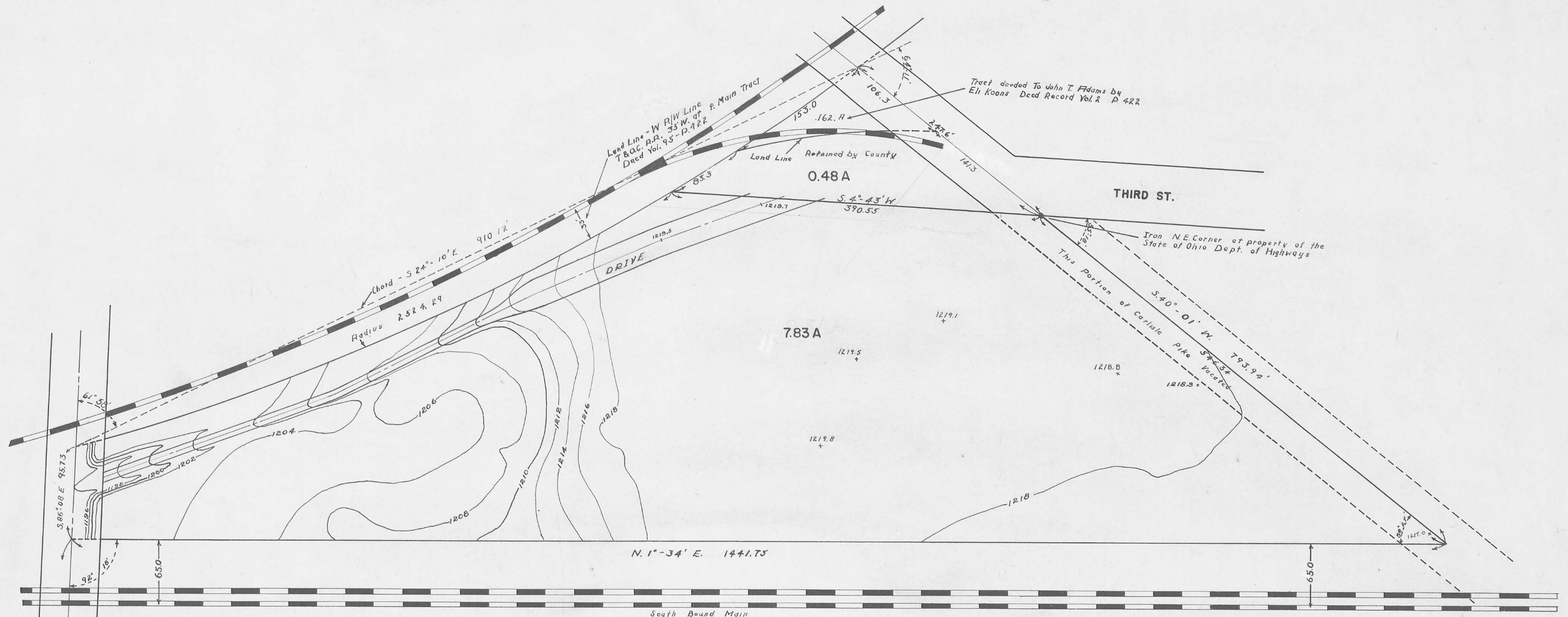

Note: This distance taken from
 Plat of Adams, Acron, to C.S. & C.
 Plat Co. Vol. 117 P. 379



Scale = 1" = 60'

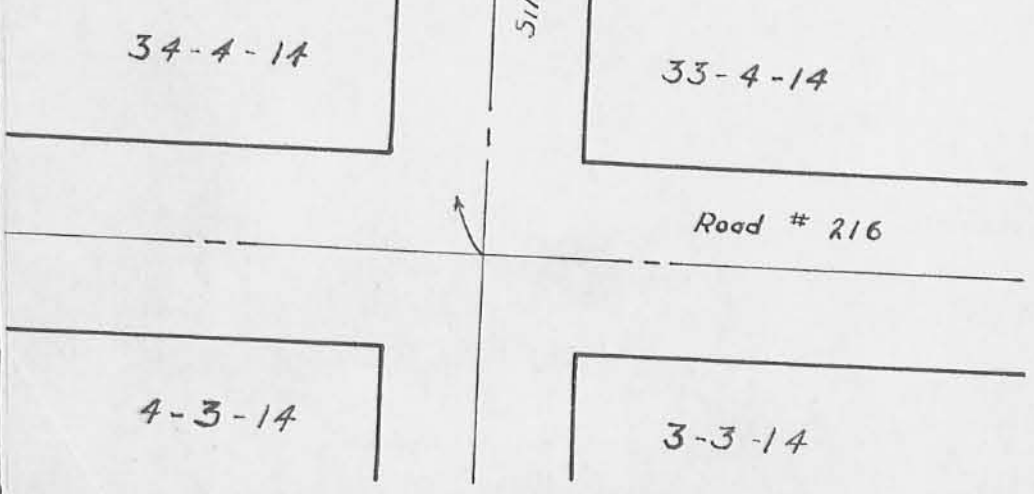

PLAT SHOWING PROPERTY PURCHASED
 FROM
 LOGAN COUNTY COMMISSIONERS
 BY
 LEACH-SILVERSTEIN INC.
 SECTION 33 TOWN 4 RANGE 14 LAKE TOWNSHIP
 LOGAN COUNTY, OHIO
 1948

Surveyed April 10, 1937 Field Notes Book 632 Pages 71-75
 Revised Nov. 28, 1947
 Field Notes Book 637 Page 25-32

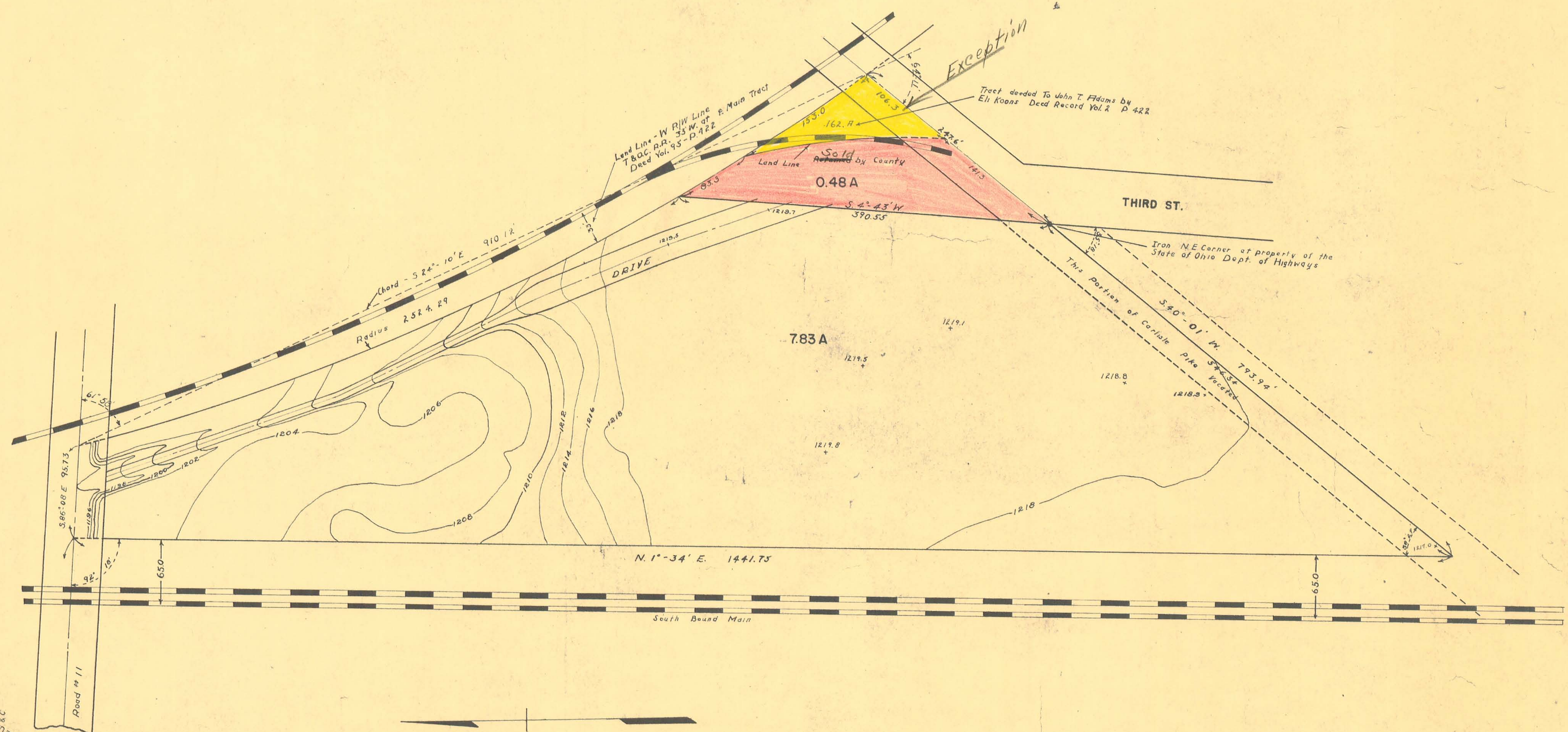

Note: This distance taken from
 deed Thos. Mason, to C.S. & C.
 R.R. Co. Vol. 111 P. 397

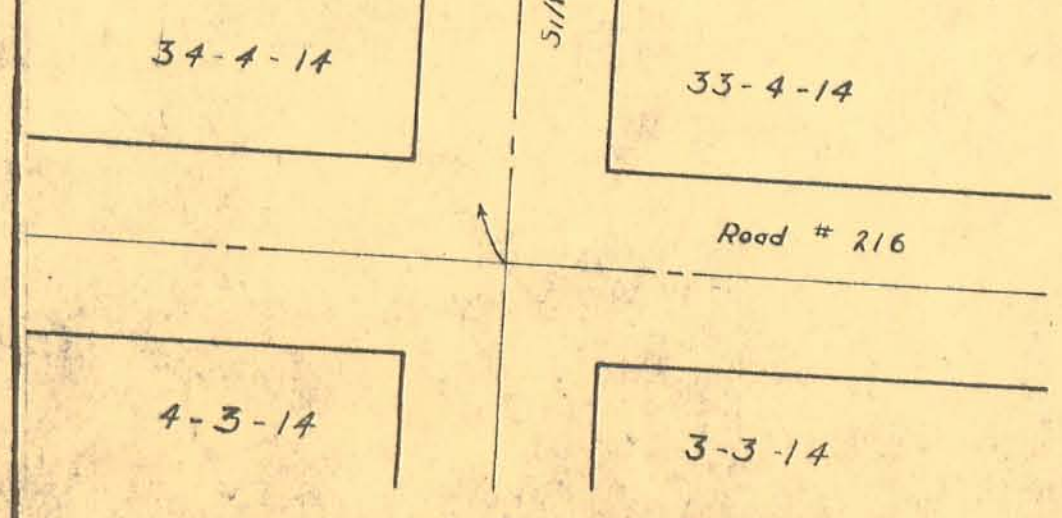

S-19A

(BRIDGE WORKS SURVEY) S-19A D-36A