

CARON SURVEY

STATE OF OHIO
 COUNTY OF LOGAN & UNION
 TOWNSHIP OF ZANE - LOGAN COUNTY
 ALLEN - UNION COUNTY
 V.M.S. No. 4933

SCALE 1" = 50'
 DATE 8-30-73
 DRAWING No. 73-00101
 SURVEYED BY:
 Paul R. Clapsaddle, S.I.T.
 Chester R. Kurtz, R.S. #4849
 REF. Log-33 -31.33
 UNI-33 - (0.00 - 9.57)
 CONSTRUCTION PLAN
 SHEETS 414 & 415/434

SPIRAL DATA
 $\Delta = 3^{\circ}00' \text{ Lt.}$
 $R = 3819.99'$
 $T = 100.03'$
 $L = 200.03'$

CURVE DATA
 P.I. Sta. 00+20.32
 $\Delta = 43^{\circ}03'20'' \text{ Lt}$
 $D_c = 2^{\circ}$
 $h_c = 1852.78'$
 $L_s = 300.00$
 $T_s = 1280.58$
 $R = 2864.79$
 $E = 216.23$

LOGAN COUNTY LAND	
0.00 Acres	Usable Land
0.37 Acres	Present Road
0.37 Acres	Total Acres
UNION COUNTY LAND	
28.18 Acres	Usable Land
4.48 Acres	Present Road
32.66 Acres	Total Acres
TOTAL 33.03 Acres	

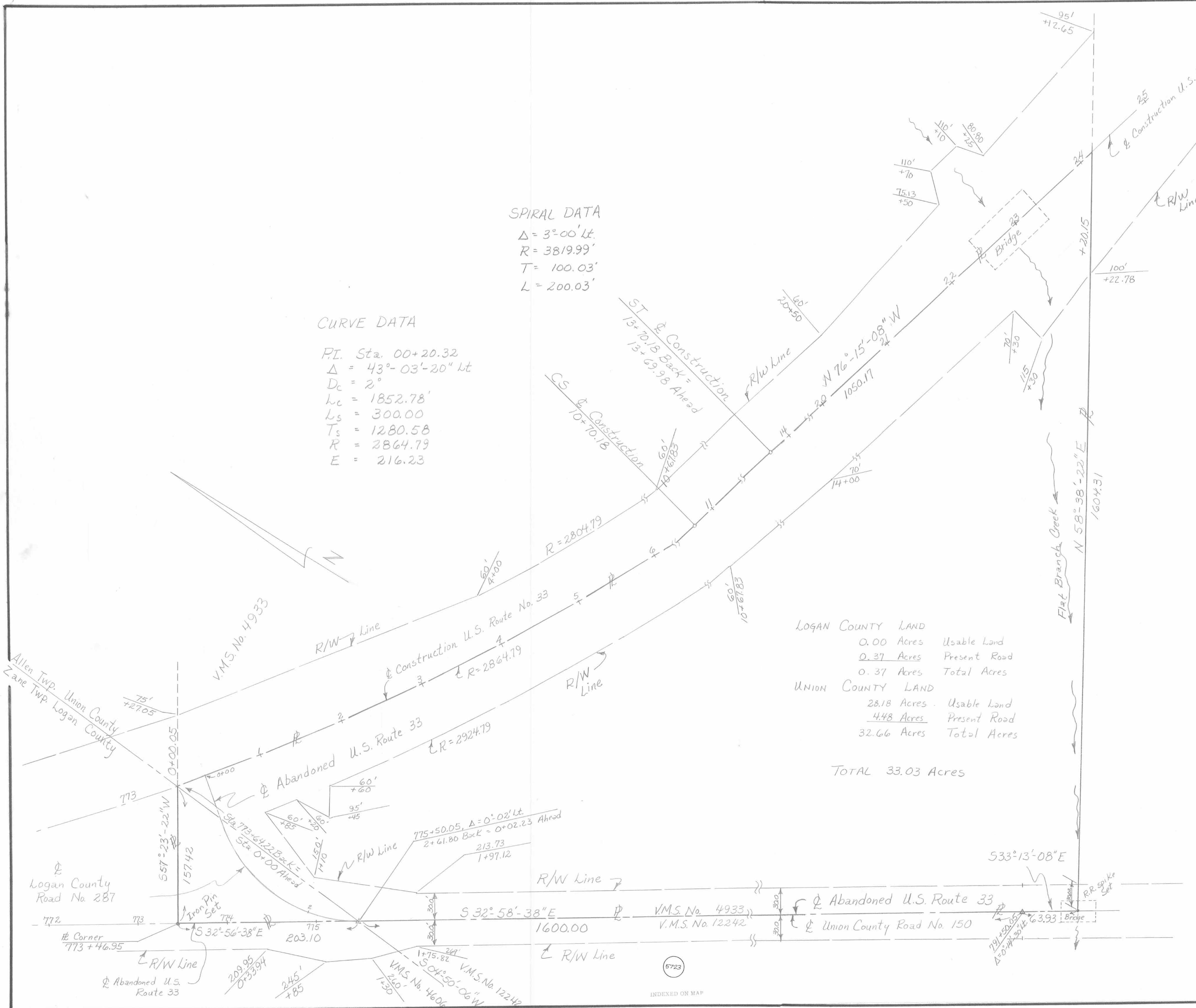

ATTEST:
 Chester R. Kurtz, P.E. & R.S.