

CURVE DATA
 $\Delta = 2^{\circ}56'$
 $D = 2^{\circ}00'$
 $T = 73.35'$
 $L = 146.67'$

SHIRK SURVEY
 V.M.S. 3154
 ZANE TOWNSHIP
 LOGAN COUNTY, OHIO
 APRIL 1972
 SCALE 1"=200'

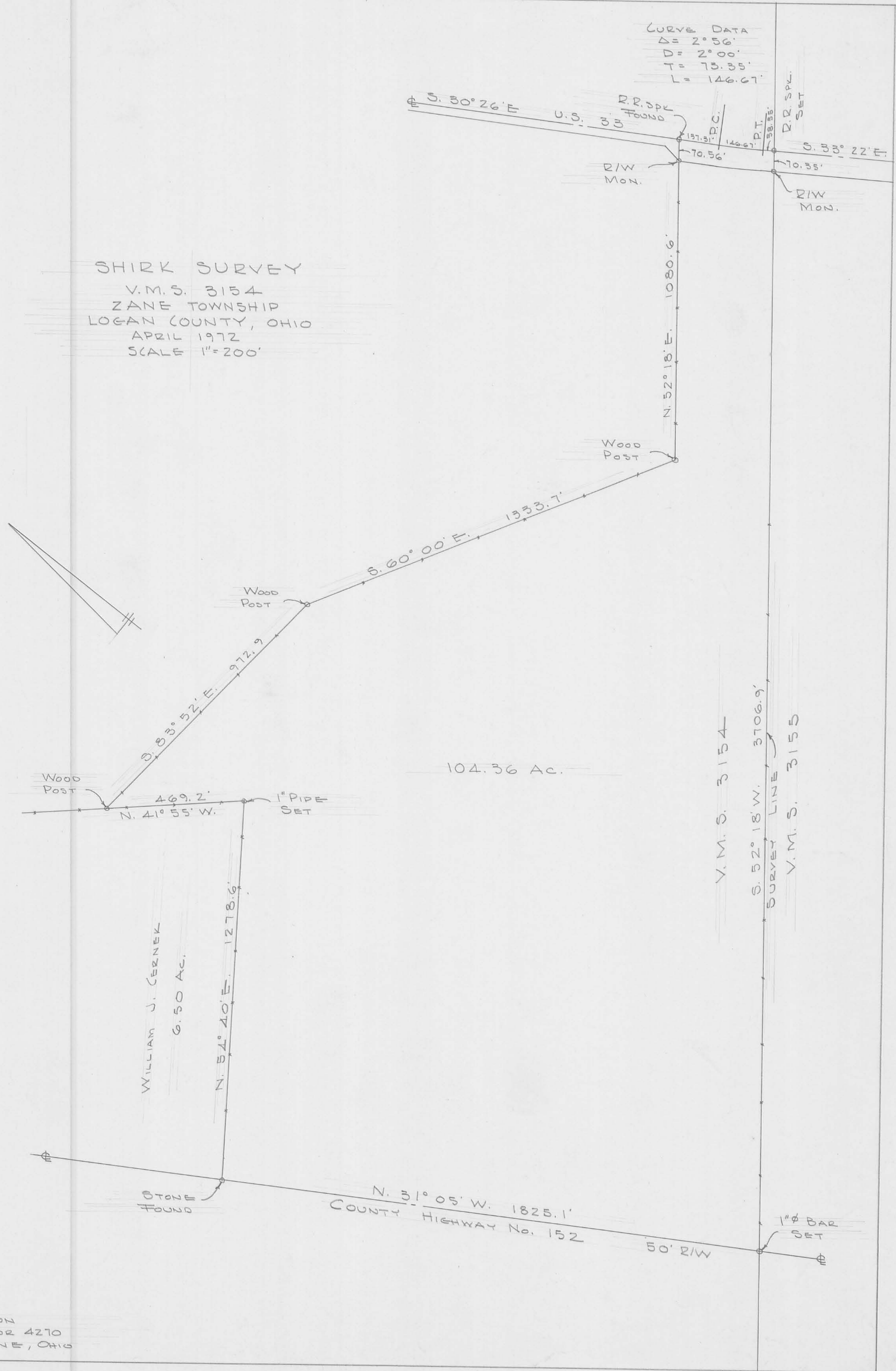

DAN L. DODSON
 REG. SURVEYOR 4270
 BELLEFONTAINE, OHIO