

WATERBURY'S

PROPERTY LINE 7

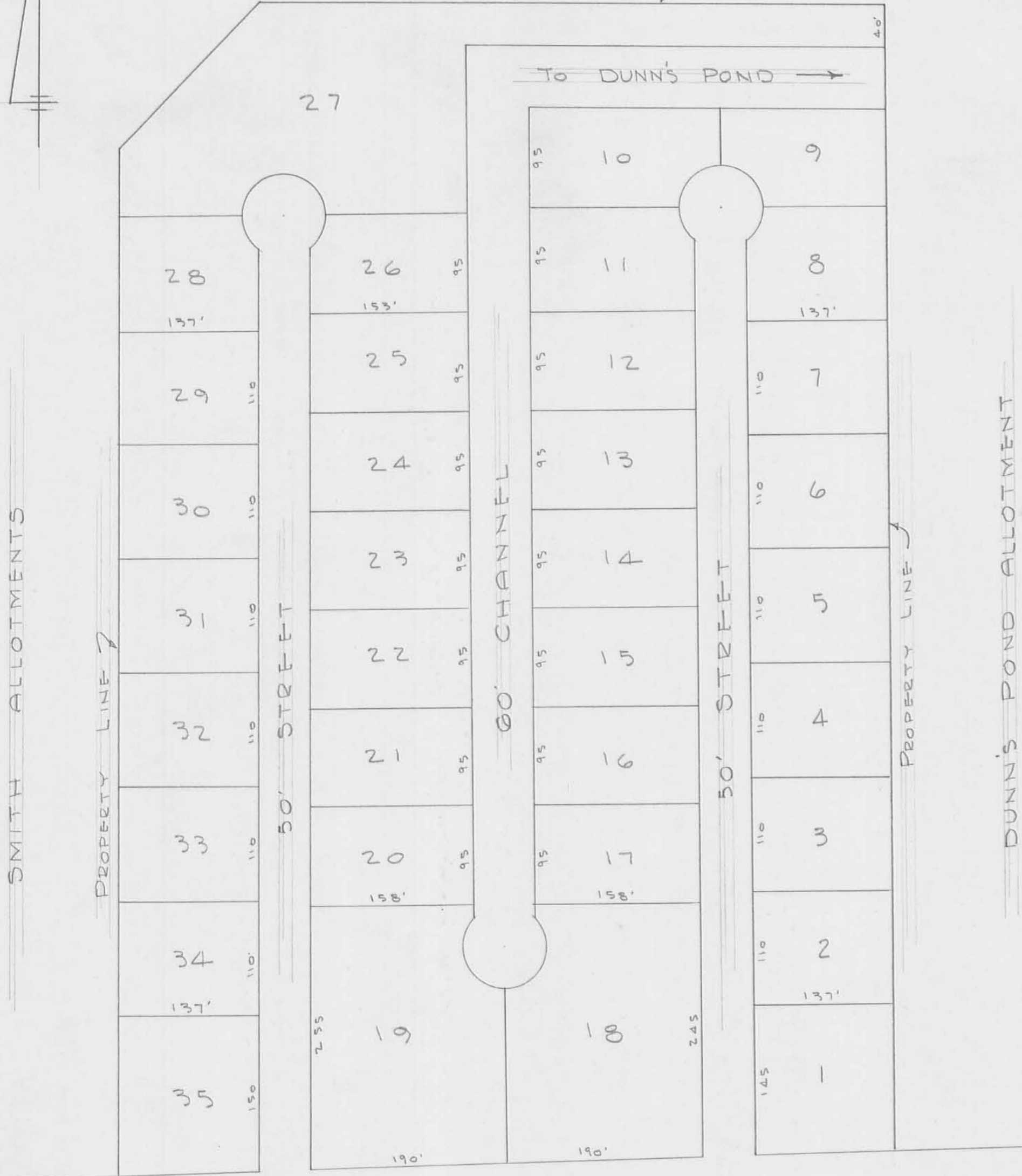

To DUNN'S POND →



STATE ROUTE 366 60'

PROPOSED SUBDIVISION
 V.M.S. 9925-9946-10121
 WASHINGTON TWP.
 LOGAN COUNTY, O.
 FOR
 Mrs. F. WOLTERING
 RUSSELLS POINT, O.
 SCALE 1"=100'

DAV L. DODSON
 REG. SURVEYOR 4270
 BELLEFONTAINE, OHIO