

STATE STREET - 50'  
N. 34°00'E.

160.55' FEET TO IRON PIPE  
CORNER TO STATE ST. & TORRENCE ST.  
172.25 FEET TO IRON PIPE  
CORNER TO STATE ST. & VINE ST.

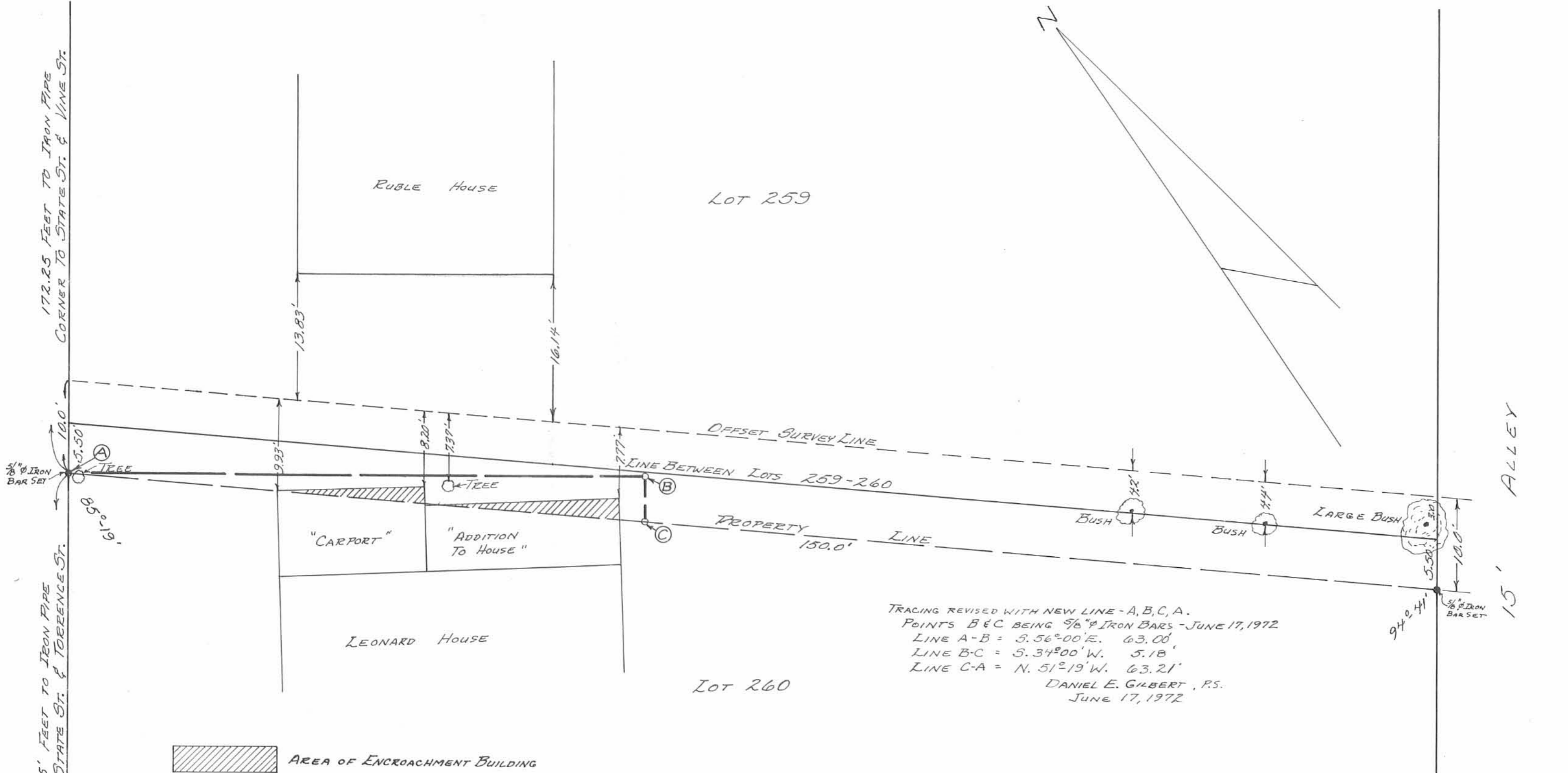

REFERENCES:  
 LESTER-POWERS ADDITION.  
 PLAT BOOK VOL. PAGE  
 ENGINEERS FILE J-31.  
 LEONARD DEED V. 193 P. 176 (11-28-1947)  
 RUBLE DEED V. 306 P. 157 (1-20-19)

SURVEY OF PROPERTY LINE  
 BETWEEN  
 LEONARD AND RUBLE  
 LOTS 259-260  
 VILLAGE OF BELLE CENTER  
 RICHLAND TOWNSHIP  
 LOGAN COUNTY, OHIO  
 MARCH 4, 1972

SCALE: 1" = 10'

SURVEYED AND PLATTED BY:  
 DANIEL E. GILBERT, P.S.  
 REG. SUR. No. 5402  
 1041 N. MAIN ST.  
 BELLEFONTAINE, OHIO 43311