

SURVEY TRACT

HONDA OF AMERICA MFG., INC.

LOGAN COUNTY, JEFFERSON, PERRY AND ZANE TOWNSHIPS
 UNION COUNTY, ALLEN AND LIBERTY TOWNSHIPS

VIRGINIA MILITARY SURVEY

I HEREBY CERTIFY THAT THIS SURVEY TRACT IS A TRUE DELINEATION OF A SURVEY MADE FOR HONDA OF AMERICA MFG., INC. ON DECEMBER 28, 1987.

Benjamin H. Cartwright

BENJAMIN H. CARTWRIGHT, PS
 REGISTERED SURVEYOR NO. 5456
 PAGE ENGINEERING, INC.
 CONSULTING ENGINEERS & SURVEYORS

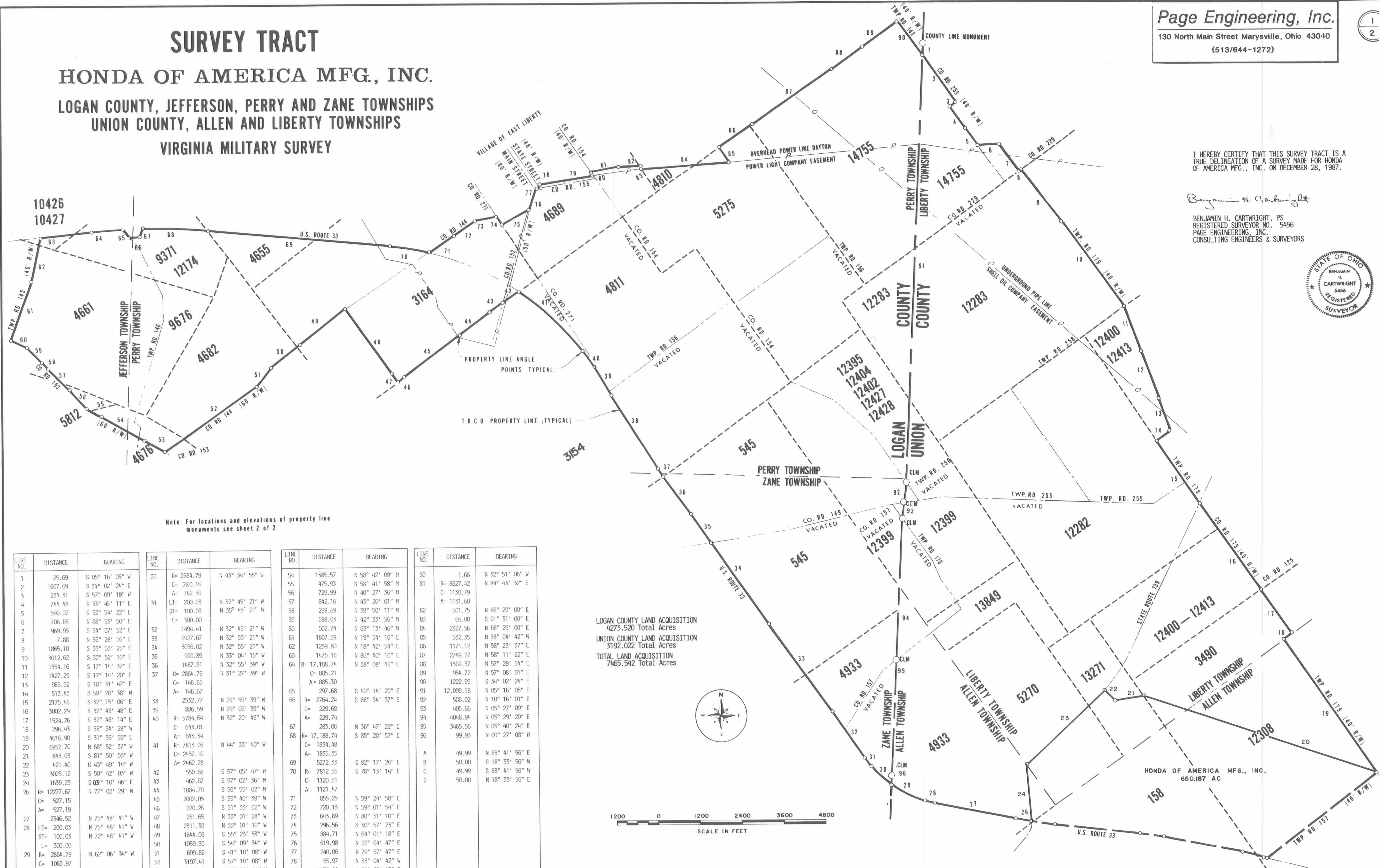

Note: For locations and elevations of property line monuments see sheet 2 of 2

LINE NO.	DISTANCE	BEARING	LINE NO.	DISTANCE	BEARING	LINE NO.	DISTANCE	BEARING	LINE NO.	DISTANCE	BEARING
1	25.69	S 05° 16' 05" W	30	R= 2864.79	N 43° 34' 55" W	54	1385.57	N 58° 42' 09" W	80	1.66	N 32° 51' 06" W
2	1607.69	S 34° 02' 24" E		C= 780.16		55	475.93	N 58° 41' 58" W	81	R= 8627.42	N 84° 43' 32" E
3	234.31	S 57° 09' 19" W		A= 782.59		56	729.99	N 40° 27' 36" W		C= 1130.79	
4	744.48	S 32° 46' 11" E	31	LT= 200.03	N 32° 45' 21" W	57	842.16	N 43° 26' 01" W		A= 1131.60	
5	590.02	S 32° 54' 22" E		ST= 100.03	N 35° 45' 21" W	58	259.69	N 39° 50' 11" W	82	501.75	N 88° 29' 00" E
6	706.65	N 88° 53' 50" E		L= 300.00		59	598.03	N 42° 35' 56" W	83	66.00	S 01° 31' 00" E
7	969.95	S 34° 07' 52" E	32	1494.41	N 32° 45' 21" W	60	502.74	N 63° 13' 46" W	84	2327.56	N 88° 29' 00" E
8	7.88	N 56° 28' 56" E	33	2927.67	N 32° 53' 21" W	61	1807.59	N 19° 54' 16" E	85	532.35	N 33° 04' 42" W
9	1865.10	S 33° 53' 25" E	34	3056.67	N 32° 55' 21" W	62	1239.80	N 18° 42' 54" E	86	1171.12	N 58° 23' 37" E
10	3012.62	S 33° 52' 10" E	35	990.89	N 33° 04' 15" W	63	1475.16	N 86° 40' 10" E	87	2749.27	N 58° 11' 22" E
11	1354.16	S 17° 14' 37" E	36	1487.81	N 32° 55' 39" W	64	R= 17,188.74	N 88° 08' 42" E	88	1369.37	N 57° 29' 54" E
12	1427.29	S 17° 14' 20" E	37	R= 2864.79	N 31° 27' 39" W		C= 885.21		89	954.72	N 57° 08' 01" E
13	985.52	S 18° 31' 47" E		C= 146.65		65	A= 885.30		90	1222.99	S 34° 02' 24" E
14	513.43	S 58° 20' 38" W		A= 146.67		66	297.68	S 40° 14' 20" E	91	12,099.18	N 05° 16' 05" E
15	2175.46	S 32° 15' 06" E	38	2532.77	N 29° 59' 39" W	67	R= 2764.24	S 88° 34' 37" E	92	506.02	N 10° 16' 01" E
16	3002.29	S 32° 43' 48" E	39	886.59	N 29° 09' 39" W		C= 229.68		93	405.66	N 05° 27' 09" E
17	1524.76	S 32° 46' 14" E	40	R= 5784.64	N 32° 20' 49" W	68	A= 229.74		94	4048.94	N 05° 29' 20" E
18	296.43	S 55° 54' 28" W		C= 643.01		67	283.06	N 36° 47' 22" E	95	3465.56	N 05° 40' 24" E
19	4616.90	S 31° 35' 59" E		A= 643.34		68	R= 17,188.74	S 85° 20' 57" E	96	99.93	N 00° 27' 08" W
20	6952.70	N 68° 52' 37" W	41	R= 7813.06	N 44° 33' 40" W		C= 1834.48		A	49.99	N 83° 41' 56" E
21	843.05	S 81° 50' 53" W		C= 2462.10		69	A= 1835.35		B	50.00	S 18° 33' 56" W
22	421.40	N 43° 49' 14" W	42	550.66	S 57° 05' 47" W	70	5272.33	S 82° 17' 24" E	C	49.99	N 83° 41' 56" W
23	3025.12	S 50° 42' 03" W	43	462.87	S 57° 02' 36" W		R= 7812.95	S 78° 13' 14" E	D	50.00	N 18° 33' 56" E
24	1639.23	S 03° 10' 46" E	44	1084.79	S 56° 55' 02" W	71	C= 1120.51				
26	R= 1227.67	N 77° 02' 29" W	45	2002.05	S 55° 46' 39" W	72	A= 1121.47				
	C= 527.15		46	220.26	S 51° 33' 02" W	73	855.25	N 59° 24' 58" E			
	A= 527.19		47	261.65	N 33° 01' 28" W	74	720.13	N 59° 01' 54" E			
27	2346.52	N 75° 48' 41" W	48	2311.38	N 33° 01' 10" W	75	643.89	N 80° 31' 10" E			
28	LT= 200.05	N 75° 48' 41" W	49	1644.06	S 55° 25' 53" W	76	236.56	S 30° 57' 23" E			
	ST= 100.05	N 72° 48' 41" W	50	1059.30	S 54° 09' 34" W	77	884.71	N 64° 01' 18" E			
	L= 300.00		51	699.86	S 41° 10' 08" W	78	619.98	N 22° 04' 47" E			
29	R= 2864.79	N 62° 06' 34" W	52	3197.41	S 57° 10' 08" W	79	240.06	N 79° 57' 47" E			
	C= 1063.97		53	712.73	N 56° 32' 14" W		55.97	N 33° 04' 42" W			
	A= 1070.18						1436.86	N 79° 57' 47" E			

LOGAN COUNTY LAND ACQUISITION
 4273.520 Total Acres
 UNION COUNTY LAND ACQUISITION
 3192.022 Total Acres
 TOTAL LAND ACQUISITION
 7465.542 Total Acres

