

Bearing assumed from previous survey by Henry H. Carpenter, 5-6-27, on December 15, 1922.



TO: HONDA OF AMERICA MFG., INC. AND COMMONWEALTH LAND TITLE INSURANCE COMPANY

The undersigned hereby certifies that on December 28, 1967, the undersigned surveyor did perform an actual field inspection and survey of the premises shown on this plat of survey prepared by the surveyor; that the information shown on this survey plat is true and correct as determined by the field inspection and survey as of the date hereof; that the improvements erected on the premises lie wholly within the boundary of the premises and no part thereof encroaches on or over the land of others or on or over any easements or rights-of-way of others (or if there be any such encroachments, the same are clearly specified and shown on this survey plat); that no adjoining structure encroaches upon the premises or upon any dominant easement appurtenant thereto (or if there be any such encroachments, the same are clearly specified and shown on this survey plat); that there are no rights-of-way, highways, roads, located on, crossing or running through the premises, except as any of the foregoing matters are identified on this survey plat; that this survey plat accurately depicts all of the easements and other interests disclosed as Item 6 through 10, 70 through 105, 107 through 119, 121 through 126, inclusive of Commonwealth Land Title Insurance Company Commitment No. 2027; and that the area depicted in and on this survey plat does not lie in any flood plain area.

NOTE: See easement location schematic sheet 1 of 5, easement plat.

Benjamin H. Carbridge, Jr.
Benjamin H. Carbridge, Jr.
Registered Surveyor #2466

LOGAN COUNTY LAND ACQUISITION
4225.530 Total Acres
UNION COUNTY LAND ACQUISITION
5192.022 Total Acres
TOTAL LAND ACQUISITION
9417.552 Total Acres

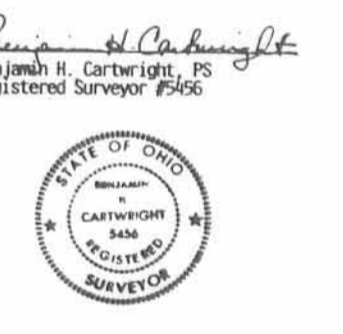

UNION COUNTY DEED REFERENCES

Vol. 229, page 286; Vol. 230, pages 118, 411, 413; Vol. 237, page 496; Vol. 238, pages 192, 369, 405, 408; Vol. 239, pages 42, 45, 48, 212, 216, 231, 241, 283; Vol. 240, pages 43, 112, 450, 462, 465; Vol. 241, pages 51, 350; Vol. 243, page 180; Vol. 244, pages 375, 434, 441, 446; Vol. 245, pages 237, 327; Vol. 246, pages 189, 314; Vol. 250, page 504, and in Logan County Deed Records Vol. 339, page 727

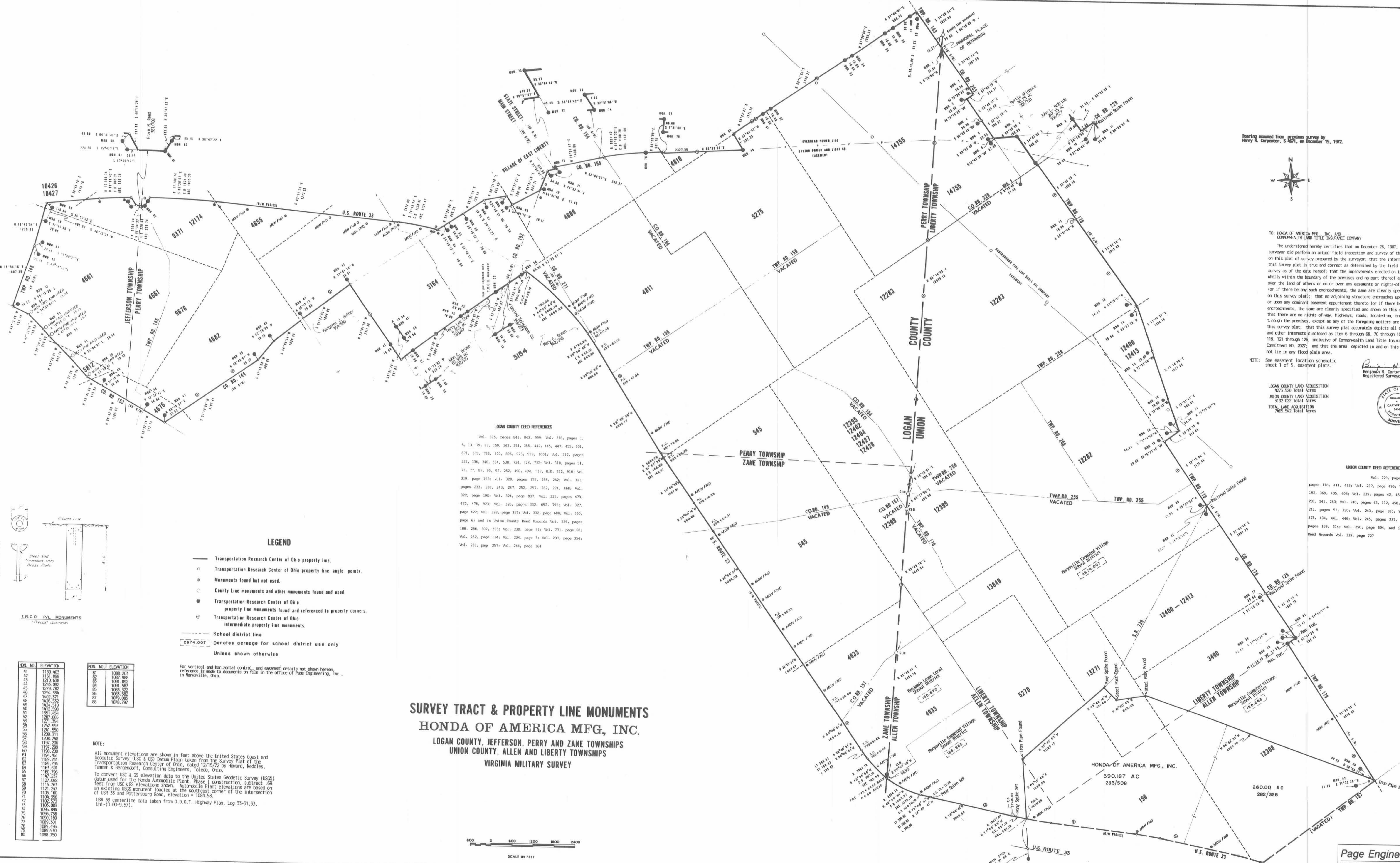

LOGAN COUNTY DEED REFERENCES

Vol. 315, pages 841, 843, 999; Vol. 316, pages 1, 5, 33, 79, 83, 159, 162, 351, 355, 442, 445, 447, 455, 601, 671, 673, 755, 800, 896, 975, 999, 1001; Vol. 317, pages 332, 336, 340, 534, 538, 724, 728, 732; Vol. 318, pages 51, 73, 77, 87, 90, 92, 252, 490, 494, 517, 830, 832, 810; Vol. 319, page 163; Vol. 320, pages 158, 262; Vol. 321, pages 233, 238, 243, 247, 252, 257, 262, 274, 468; Vol. 322, page 196; Vol. 324, page 837; Vol. 325, pages 473, 475, 476, 923; Vol. 326, pages 332, 682, 795; Vol. 327, page 422; Vol. 328, page 317; Vol. 332, page 680; Vol. 360, page 6; and in Union County Deed Records Vol. 229, pages 188, 286, 302, 305; Vol. 230, page 51; Vol. 231, page 40; Vol. 232, page 124; Vol. 234, page 3; Vol. 237, page 354; Vol. 238, page 257; Vol. 244, page 164

- LEGEND**
- Transportation Research Center of Ohio property line.
 - Transportation Research Center of Ohio property line angle points.
 - Monuments found but not used.
 - County Line monuments and other monuments found and used.
 - Transportation Research Center of Ohio property line monuments found and referenced to property corners.
 - Transportation Research Center of Ohio intermediate property line monuments.
 - School district line
 - 2674.007 Denotes acreage for school district use only Unless shown otherwise

For vertical and horizontal control, and easement details not shown hereon, reference is made to documents on file in the office of Page Engineering, Inc., in Marysville, Ohio.

MON. NO.	ELEVATION
41	1159.405
42	1161.098
43	1201.058
44	1243.002
45	1279.262
46	1296.354
47	1402.371
48	1426.532
49	1429.650
50	1412.598
51	1391.654
52	1297.865
53	1271.358
54	1292.997
55	1281.950
56	1209.511
57	1228.748
58	1192.206
59	1192.259
60	1198.200
61	1198.461
62	1189.261
63	1198.756
64	1183.691
65	1183.691
66	1187.257
67	1122.088
68	1115.763
69	1125.767
70	1126.160
71	1108.396
72	1102.575
73	1103.003
74	1096.894
75	1096.758
76	1090.189
77	1085.301
78	1089.496
79	1085.539
80	1088.750

NOTE: All monument elevations are shown in feet above the United States Coast and Geodetic Survey (USC & GS) datum Plain taken from the Survey Plat of the Transportation Research Center of Ohio, dated 12/15/72 by Howard, Needles, Tammen & Bergendoff, Consulting Engineers, Toledo, Ohio.

To convert USC & GS elevation data to the United States Geodetic Survey (USGS) datum used for the Honda Automobile Plant, Phase I construction, subtract .69 feet from USC & GS elevations shown. Automobile Plant elevations are based on an existing USGS monument located at the southeast corner of the intersection of USR 35 and Pottersburg Road, elevation = 1089.26.

USR 35 centerline data taken from O.D.O.T. Highway Plan, Log 35-31.33, Uni-(10.00-9.57).

MON. NO.	ELEVATION
1	1085.752
2	1087.951
3	1088.195
4	1089.859
5	1085.859
6	1085.596
7	1076.812
8	1075.519
9	1070.276
10	1075.655
11	1070.966
12	1086.257
13	1080.052
14	1081.618
15	1075.421
16	1075.087
17	1077.515
18	1076.675
19	1069.407
20	1075.706
21	1074.195
22	1096.389
23	1101.189
24	1099.581
25	1100.051
26	1099.359
27	1090.752
28	1118.069
29	1117.536
30	1133.269
31	1133.269
32	1135.256
33	1134.851
34	1175.450
35	1171.845
36	1171.825

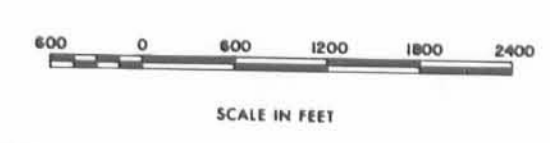

Page Engineering, Inc.
130 North Main Street Marysville, Ohio 43040
(613/644-1272)