

**LOCATION SKETCH**

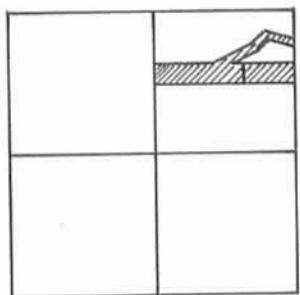

**SECTION 10**

THE E-LINE ~ N.E. 1/4 ~ SEC. 10 WAS ASSUMED TO BEAR SOUTH 00°00'00" EAST. ALL OTHER BEARINGS WERE CALCULATED FROM ANGLES TURNED.

SURVEYED BY Gordon L. Geeslin  
 GORDON L. GEESLIN  
 REG. SURVEYOR 5372

N. LINE ~ N.E. 1/4 ~ SEC. 10  
 N. 88° 37' 12" W. ~ 2675.45

**LEGEND**

- "A" = RR. SPIKE OVER COR. STONE @ N.E. COR. ~ SEC. 10.
- "B" = " " " " " " " " " " E. 1/4 POST ~ SEC. 10.
- "C" = 3/4" IRON BAR FD. @ STA 190+90, LOGAN CO. ENG. F.B. 601, PG. 21
- "D" = 5/8" IRON BAR FD.
- "E" = CONC. POST FD. @ GOODWIN'S SE COR.
- "F" = 5/8" x 30" IRON BAR SET IN BASE OF OLD COR. POST.
- "G" = MINE SPIKE SET.
- = 5/8" x 30" IRON BAR SET.

**NOTE** THE S. LINE ~ N. 1/2 ~ N.E. 1/4 ~ SEC. 10 IS 13.7 ± S. OF OCCUPANCY AT THE W. END AND FITS OCCUPANCY AT THE E. END. THE POSSIBILITY OF TITLE BY ADVERSE POSSESSION EXISTS.

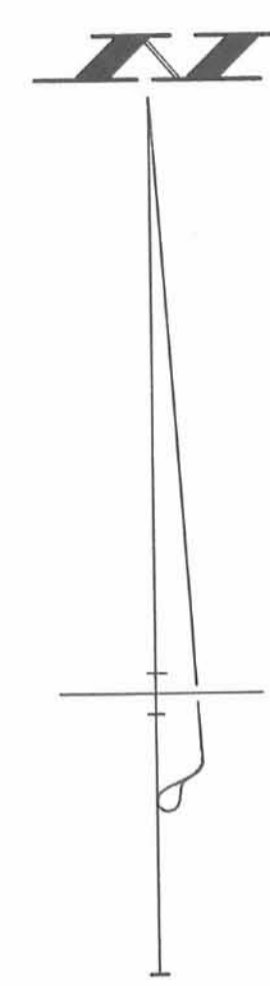
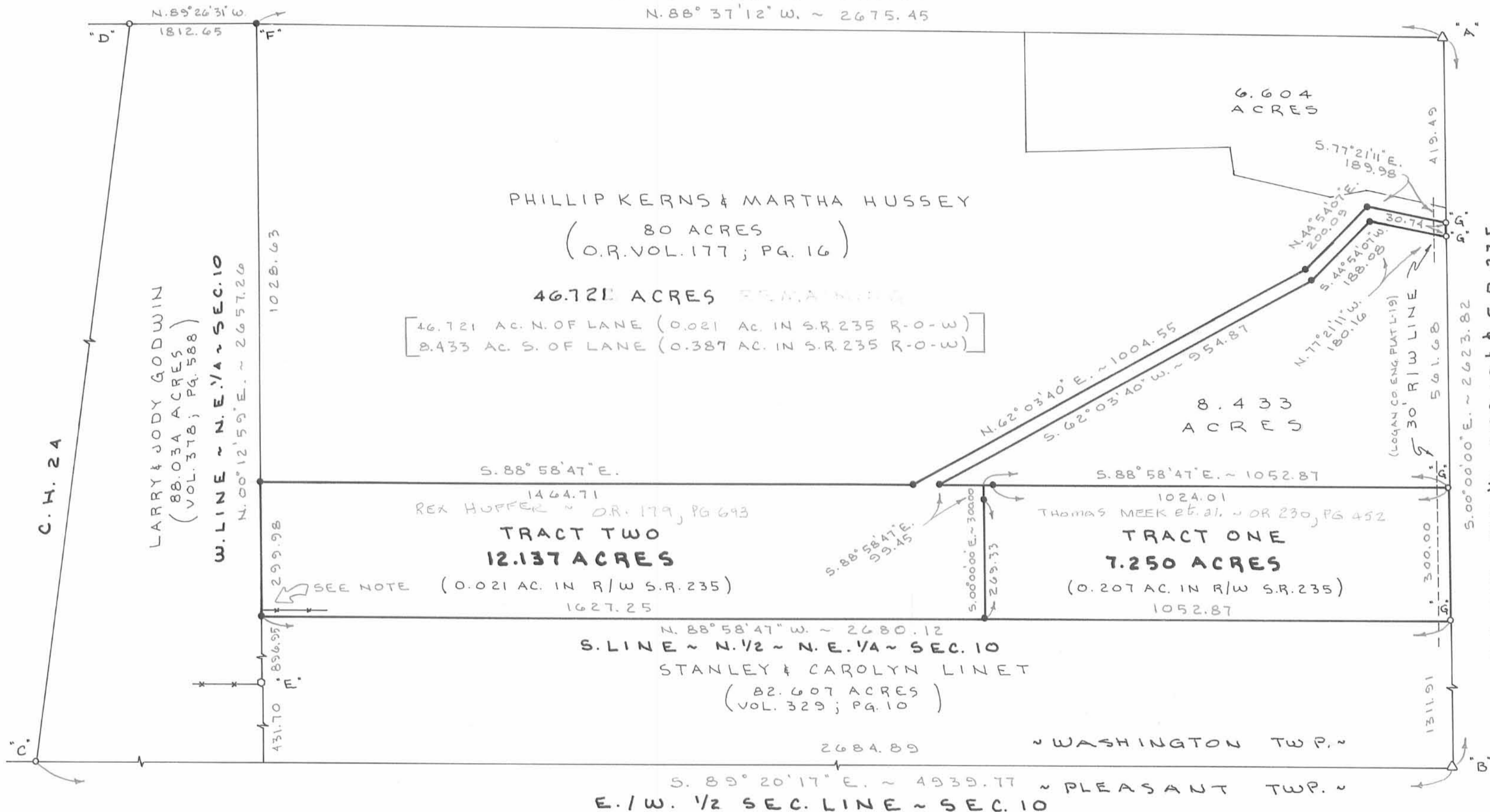

PERMANENT PARCEL No. \_\_\_\_\_

Part of: \_\_\_\_\_ Sec. \_\_\_\_\_ T. \_\_\_\_\_ R. \_\_\_\_\_ Township

Grantor: \_\_\_\_\_ Area Retained: \_\_\_\_\_ Acres

Grantee: \_\_\_\_\_ Area Transferred: \_\_\_\_\_ Acres

Deed References: \_\_\_\_\_

APPROVALS: \_\_\_\_\_ County Engineer

AGENCY: \_\_\_\_\_ Board of Health

DATE: \_\_\_\_\_

1228 / C315



**GORDON L. GEESLIN**  
 LAND SURVEYOR  
 810 EAST MARKET STREET  
 CELINA, OHIO  
 PHONE (419) 586-6155

**KERNS SURVEY**  
 OF THE N. 1/2 OF THE N.E. 1/4 OF SECTION 10, T. 2, R. 14,  
 (WASHINGTON TOWNSHIP), LOGAN COUNTY, OHIO.  
 JANUARY 8, 1993

