

# City of Bellefontaine Airport - Wellfield Annexation

Annexation Location

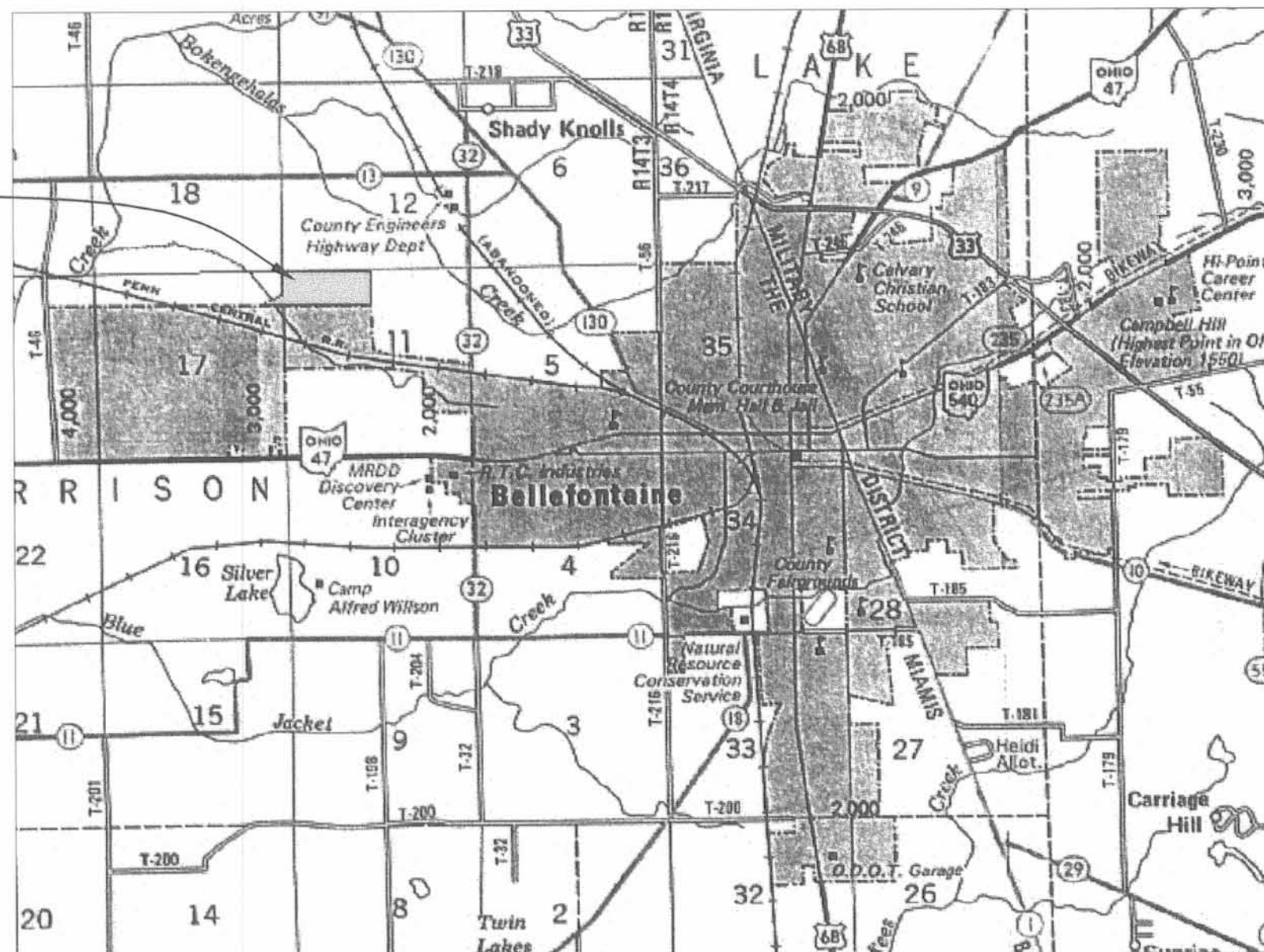

Vicinity Map

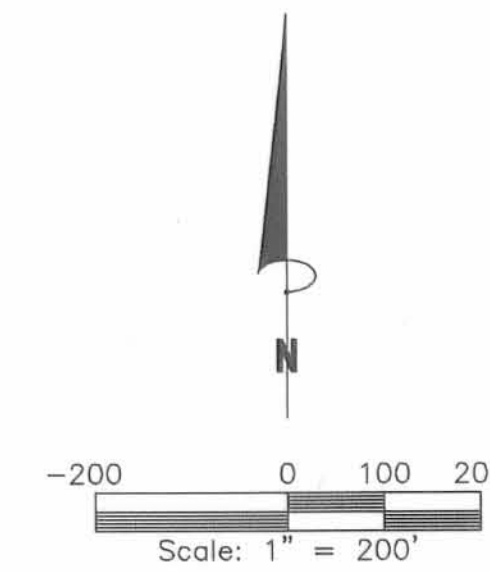

LEGEND  
 A CONCRETE POST FOUND  
 B 5/8" IRON BAR FOUND

**CITY OF BELLEFONTAINE AIRPORT/WELLFIELD ANNEXATION DESCRIPTION**

SITUATED IN THE STATE OF OHIO, COUNTY OF LOGAN AND TOWNSHIP OF HARRISON, BEING PART OF SECTIONS 11 AND 17, TOWN 3, RANGE 14 OF THE BETWEEN THE MIAMI RIVERS SURVEY AND BEING PARTS OF THE CITY OF BELLEFONTAINE'S 148.753 ACRE TRACT AS DESCRIBED IN O. R. VOL. 323, PG. 246 (EXHIBIT A), THE CITY OF BELLEFONTAINE'S 268.030 ACRE TRACT AS DESCRIBED IN O. R. VOL. 382, PAGE 241 (TRACT A) AND THE CROWN CREDIT COMPANY LTD.'S 22.070 ACRE TRACT AS DESCRIBED IN O. R. VOL. 315, PG. 115 (PARCEL TWO, TRACT I) AND MORE PARTICULARLY DESCRIBED AS FOLLOWS:

BEGINNING AT A CONCRETE POST FOUND IN THE NORTHWEST CORNER OF SAID SECTION 11,

THENCE WITH THE NORTH LINE OF SECTION 11, ALSO BEING THE SOUTH LINE OF BRYAN L. GLETT, ETAL'S 68.162 ACRE TRACT AS DESCRIBED IN O. R. VOL. 247, PG. 200, N.85°-49'-11"E. 860.02 FEET TO A 5/8" IRON BAR FOUND,

THENCE CONTINUING WITH SAID NORTH SECTION AND SOUTH PROPERTY LINES, S. 86°-04'-40"E. 1840.06 FEET TO A 5/8" IRON BAR FOUND AT THE SOUTHEAST CORNER OF SAID 68.162 ACRE TRACT, SAID POINT BEING THE NORTHWEST CORNER OF DONALD J. STALEY'S 166.920 ACRE TRACT AS DESCRIBED IN O. R. VOL. 211, PG. 679 AND BEING THE NORTHWEST CORNER OF THE NORTHEAST QUARTER OF SECTION 11,

THENCE WITH THE WEST LINES OF SAID 166.92 ACRE TRACT AND OF THE NORTHEAST QUARTER, S.4°-36'-09"W. 1369.34 FEET TO A POINT, PASSING A 5/8" IRON BAR FOUND AT THE NORTHEAST CORNER OF SAID 22.070 ACRE TRACT AT 1153.32 FEET. SAID POINT LOCATED ON THE NORTH CORPORATION LINE OF THE CITY OF BELLEFONTAINE AS PRESENTLY LOCATED,

THENCE CROSSING INTO THE SAID 22.070 ACRE, 148.753 ACRE AND 268.030 ACRE TRACTS, AND FOLLOWING THE PRESENT NORTH CORPORATION LINE, N.85°-47'-31"W. 3591.05 FEET TO A POINT ON AN EASTERLY LINE OF THE REMAINDER OF CROWN CREDIT COMPANY LTD.'S 294.850 ACRE TRACT AS DESCRIBED IN O. R. VOL. 315, PG. 115 (PARCEL FOUR, TRACT I), PASSING INTO SECTION 17 AT 2692.37 FEET,

THENCE WITH THE EAST LINE OF SAID 294.850 ACRE TRACT, N.69°-00'-03"E. 993.86 FEET TO A 5/8" IRON BAR FOUND IN THE LINE BETWEEN SECTIONS 17 AND 11,

THENCE WITH SAID SECTION LINE, N.4°-16'-54"E. (THIS BEARING WAS ASSUMED AND ALL OTHER BEARINGS AND DISTANCES SHOWN WERE MEASURED IN ACTUAL FIELD SURVEYS PERFORMED 11/26/96 AND 2/27/98) 936.43 FEET TO THE PLACE OF BEGINNING.

THE ABOVE DESCRIBED TRACT CONTAINS 88.745 ACRES MORE OR LESS, OF WHICH 81.012 ACRES ARE OUT OF THE SAID 148.753 ACRE TRACT, 3.367 ACRES ARE OUT OF THE SAID 22.070 ACRE TRACT AND 4.366 ACRES ARE OUT OF THE SAID 268.030 ACRE TRACT. THE 4.366 ACRES ARE IN SAID SECTION 17 AND THE REMAINING 84.379 ACRES ARE IN SAID SECTION 11.

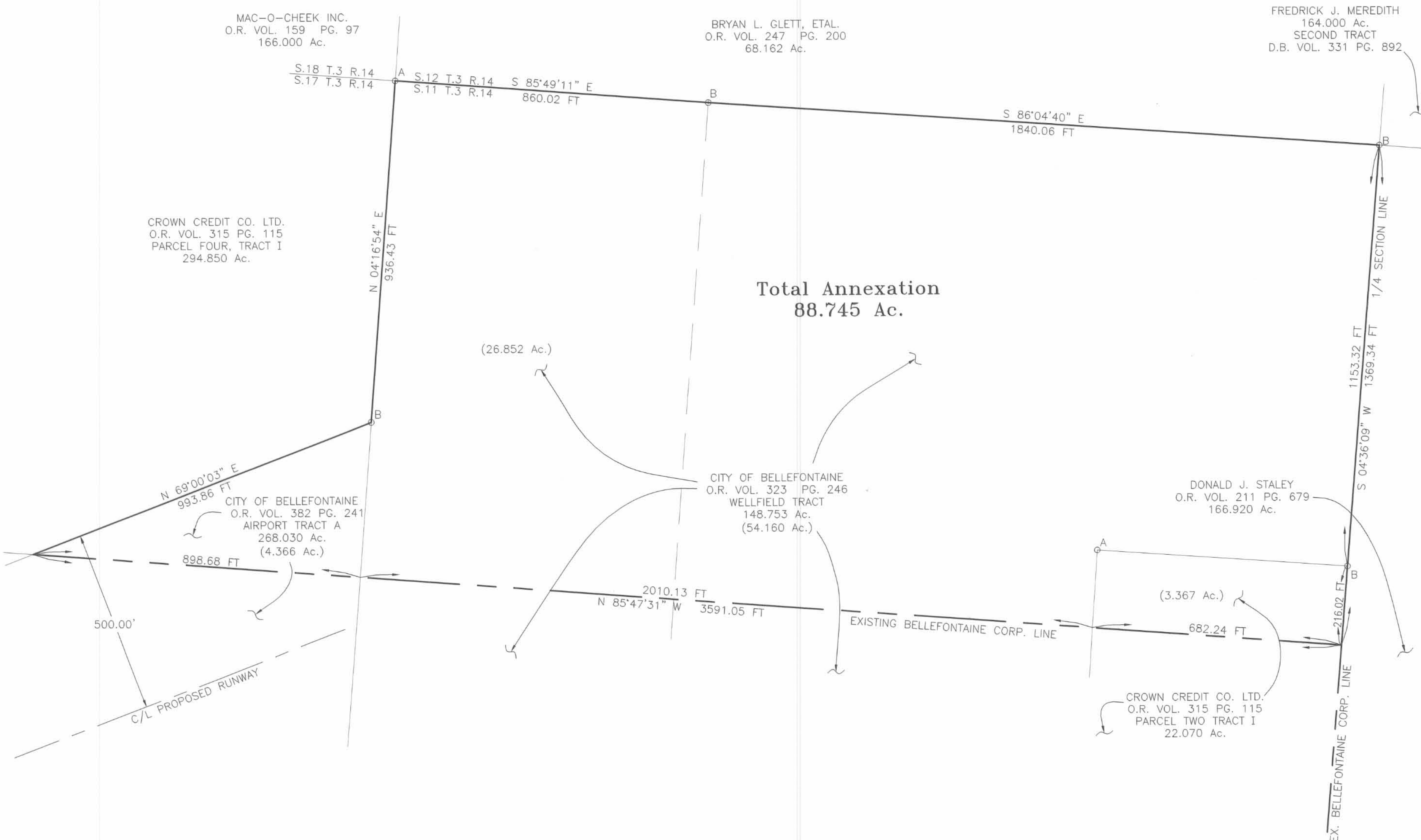

Logan County Commissioners	<u>Ronald Inghite</u>	01-16-01
	<u>Bob Bantjes</u>	01-16-01
	<u>John Reser</u>	01-16-01
Logan County Engineer	<u>Jamark Co</u>	01-17-01
Chairman, Township Trustees		
L.U.C. Planning Commission	<u>Gregory A. Harris</u>	01-18-01
Mayor of Bellefontaine	<u>Paul E. Lutz</u>	01-14-01
President, City Council	<u>William B. Robinson</u>	01-18-01
Clerk, City Council	<u>Vicki Yostan</u>	1-18-01
Plat, Pre-Approved	<u>Jon C. Hines</u>	1-12-01
Plat Checked	<u>Jon C. Hines</u>	8-12-02
City Ordinance Number	<u>00-82</u>	10-10-00
Transferred this <u>4th</u> Day of <u>October</u> , 200 <u>2</u>		Date
Auditor, Logan County, Ohio	<u>Nicole G. Yostan</u>	
Received for Record at <u>14:02</u> O'clock <u>P</u> .m. this <u>4th</u> Day of <u>October</u> , 200 <u>2</u>		
Recorded in Plat Cabinet <u>B</u> , Slide <u>79A</u>		
Recorder, Logan County, Ohio	<u>Linda Hanson</u>	



PREPARED BY:  
 TIMOTHY L. NOTESTINE P.E., P.S. #S-7815  
 135 N. DETROIT ST.  
 BELLEFONTAINE, OHIO 43311  
 SURVEY DATE: 11/26/96 AND 2/27/98

2002010797