

N



LEGEND

- 5/8" IRON PIN FOUND
- 5/8" IRON PIN SET W/YELLOW CAP MARKED "T. LUDWIG #7483"
- RAILROAD TIE FENCE POST FOUND
- ⊙ MAG NAIL FOUND
- ⊙ MAG NAIL SET
- △ STONE FOUND
- 1/4 INCH IRON ROD FOUND

Graphic Scale

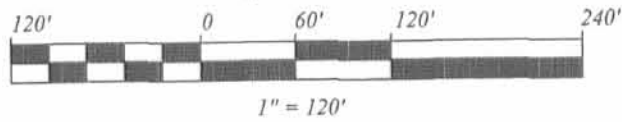

PLAT OF SURVEY

SURVEY OF TWO TRACTS OUT OF THE
 BELLEFONTAINE OHIO CONGREGATION OF
 JEHOVAH'S WITNESSES 11.003 ACRE TRACT
 O.R. 774, PG. 400
 PART OF VIRGINIA MILITARY SURVEYS 10086 & 10198,
 CITY OF BELLEFONTAINE, LAKE TOWNSHIP, LOGAN COUNTY, OHIO

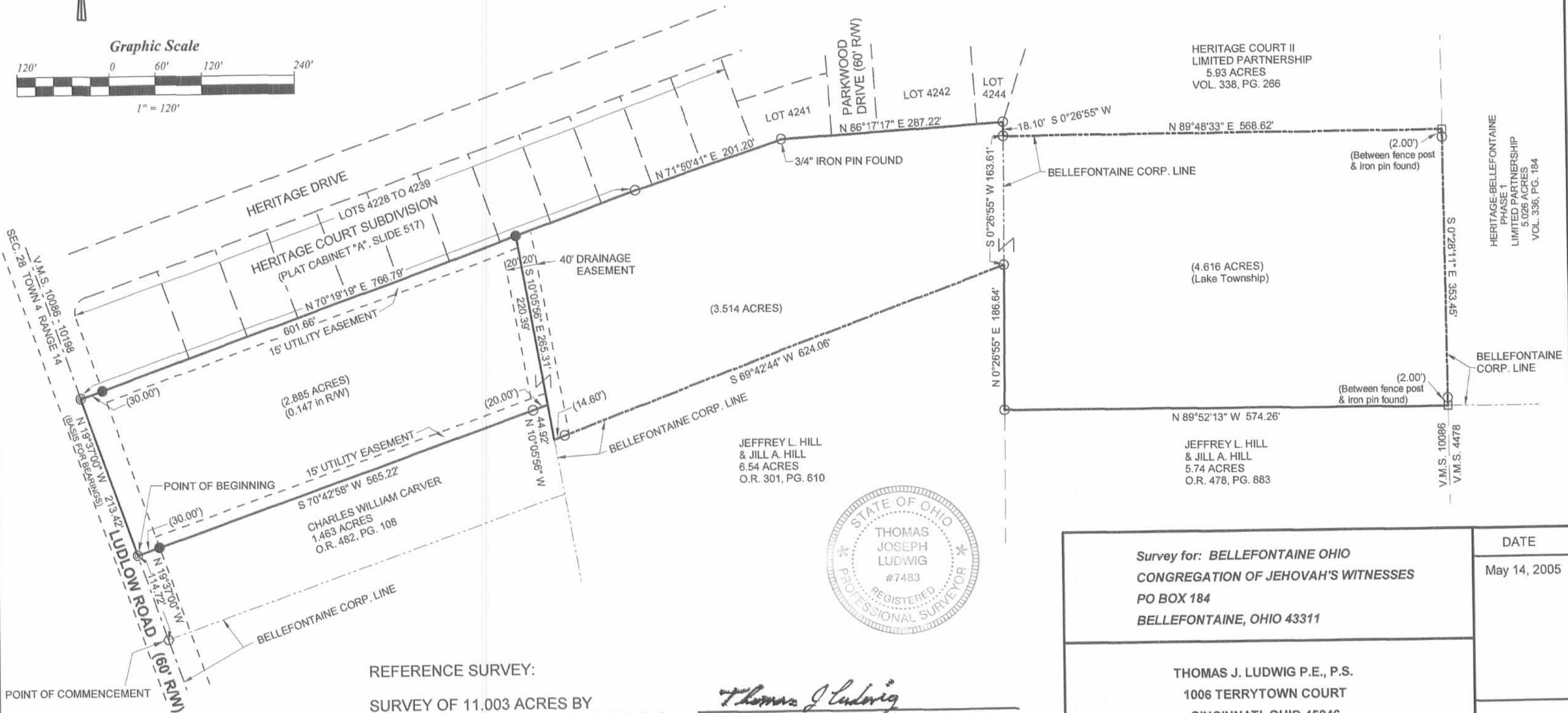

REFERENCE SURVEY:
 SURVEY OF 11.003 ACRES BY
 LEE SURVEYING AND MAPPING CO., INC.
 ON DECEMBER 20, 2000

Thomas J. Ludwig
 THOMAS J. LUDWIG
 PS. # 7483

Survey for: BELLEFONTAINE OHIO CONGREGATION OF JEHOVAH'S WITNESSES PO BOX 184 BELLEFONTAINE, OHIO 43311	DATE
	May 14, 2005
THOMAS J. LUDWIG P.E., P.S. 1006 TERRYTOWN COURT CINCINNATI, OHIO 45246 513-671-4979	