

Lake Shore Drive East - 30'

N. 0°-25'-00" W. 90.00'
Basis of Bearing

Buckeye Drive - 50'

Part Lot No. 31
Larry Michael Stolle
O. R. No. 425 P. 951 (8-6-1999)
43-019-09-01-038.000

S. 72°-35'-00" E. 100.00'

Robert A. Waldmann et ux
O. R. No. 178 P. 846 (12-19-1992)
43-019-09-01-039.000
15,073.750^{sq}
or
0.346 Acres

N. 85°-34'-31" W.

Lot No. 30

Merlin B. Rumbaugh et al
O. R. No. 708 P. 316 (3-20-2004)
43-019-09-01-040.000

Mary Beth Wise,
Trustee,
O. R. No. 355 P. 290
(3-6-1998)
43-019-09-01-041.000

S. R. No. 368

DETAIL

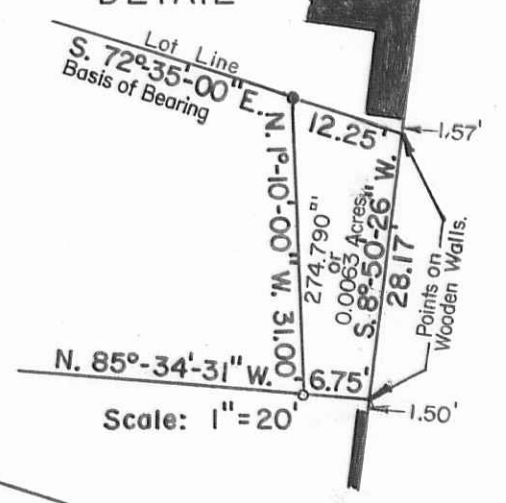

INDIAN LAKE

State of Ohio
Excess Land.
See Detail.



Scale: 1" = 40'

SYMBOLS:

- - 1/2" Rebar Fd.
- - 5/8" Rebars Fd.
- - 5/8" x 30" Rebars Set.
- ⊙ - 5/8" x 30" Rebar Set inside a 1" Iron Pipe Fd. (8" Deep).
- - 1" Iron Pipe Fd.

REFERENCE:
SHAWNEE ISLAND (7-28-1926).
Plat Cab. A Slide 233.



ReSurvey of Robert A. Waldmann's part of Lot No. 30,
V.M.S. No. 9968 and 12276, Shawnee Island,
Stokes Township, Logan County, Ohio.

SCALE: 1" = 40'	APPROVED BY:	DRAWN BY DEG
DATE: 8-7-2004		REVISED

Daniel E. Gilbert
Daniel E. Gilbert, P.S.
Reg. Sur. No. 5402

DRAWING NUMBER
2004-027

INDEXED ON MAP
4261

S-374