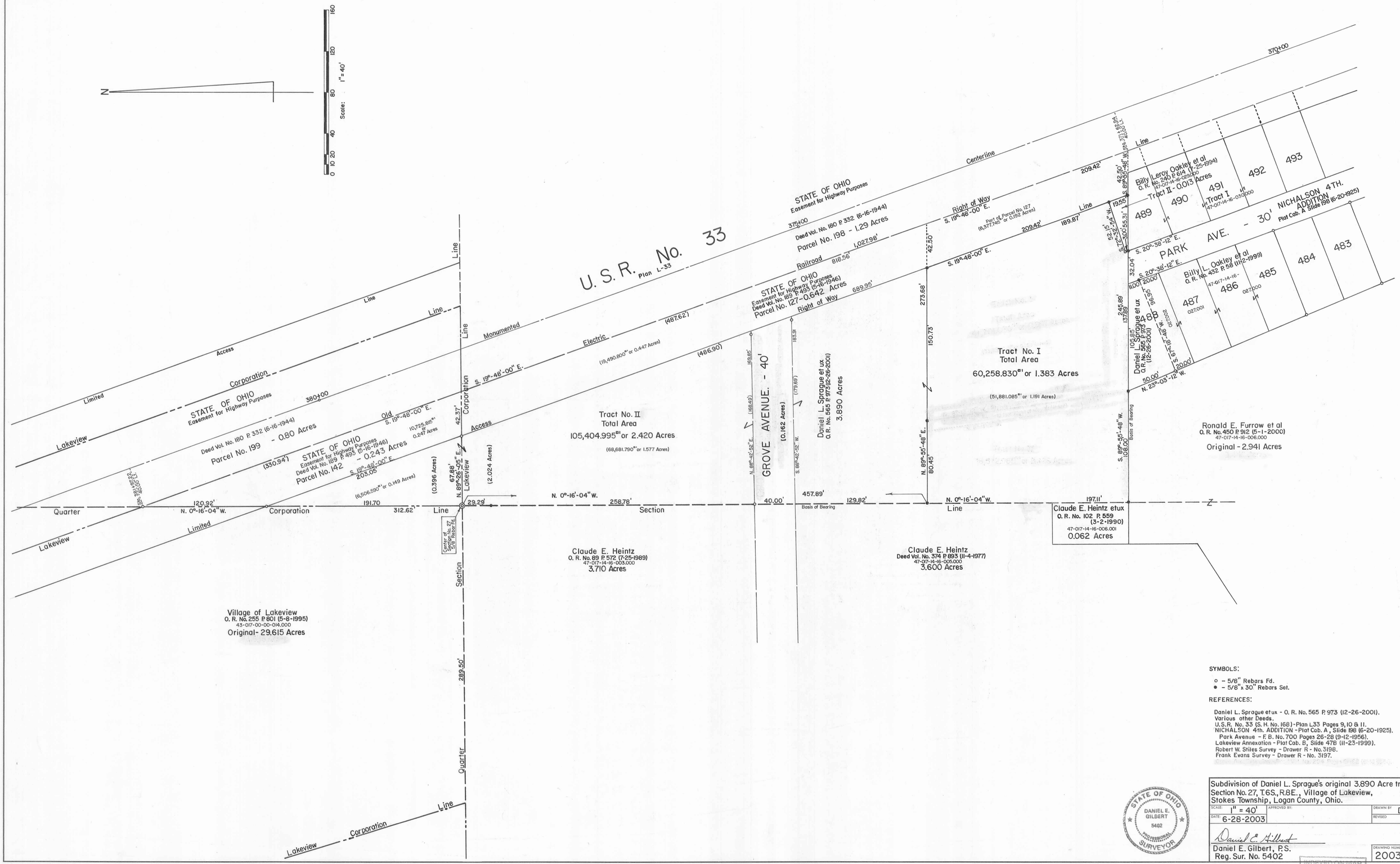

SYMBOLS:

o - 5/8" Rebars Fd.
• - 5/8" x 30" Rebars Set.

REFERENCES:

Daniel L. Sprague et ux - O. R. No. 565 P. 973 (12-26-2001).
Various other Deeds.
U.S.R. No. 33 (S. H. No. 168) - Plan L33 Pages 9, 10 & 11.
NICHALSON 4th. ADDITION - Plat Cab. A, Slide 198 (6-20-1925).
Park Avenue - F. B. No. 700 Pages 26-28 (9-12-1956).
Lakeview Annexation - Plat Cab. B, Slide 478 (11-23-1999).
Robert W. Stiles Survey - Drawer R - No. 3198.
Frank Evans Survey - Drawer R - No. 3197.

STATE OF OHIO
DANIEL E. GILBERT
5402
PROFESSIONAL SURVEYOR

Subdivision of Daniel L. Sprague's original 3.890 Acre tract, Section No. 27, T.6S., R.8E., Village of Lakeview, Stokes Township, Logan County, Ohio.

SCALE: 1" = 40'	APPROVED BY:	DRAWN BY: DEG
DATE: 6-28-2003		REVISED

Daniel E. Gilbert
Daniel E. Gilbert, P.S.
Reg. Sur. No. 5402

DRAWING NUMBER 2003-007

INDEXED ON MAP 5681

S-400