

Channel

Maplewood Avenue

Pine Street

6,531.130<sup>sq ft</sup>  
or  
0.150 Acres

D. Vol. No. 374 P. 918 (2-23-1978) (Tract 1)  
N. 5°-36'-00" W. 88.86'  
S. 1°-03'-06"-03"-002.000 98.26'  
Donald J. Fischer et ux  
0.025 Acres

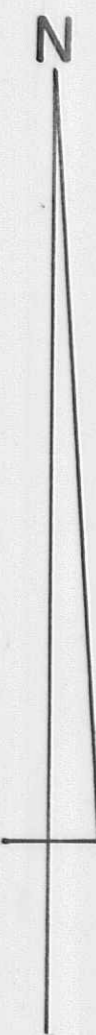
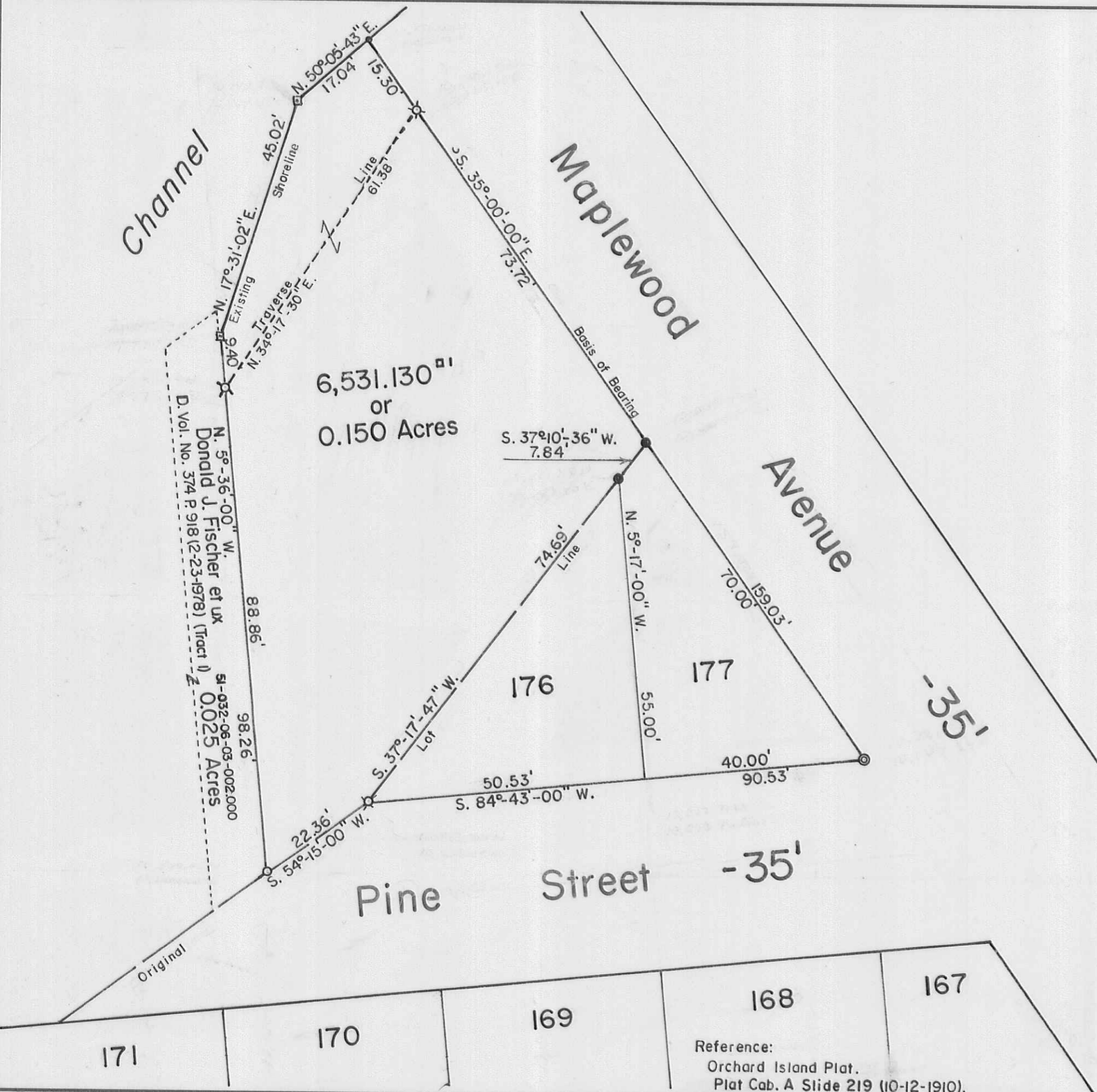

Scale: 1" = 20'

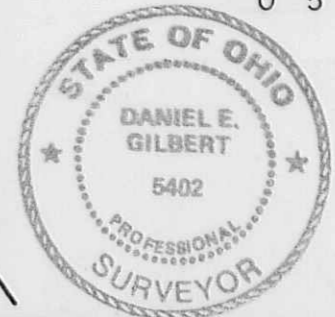

SYMBOLS:

- ⊙ - 1" Round Iron Bar Fd.
- ⊗ - 3/4" Iron Pipes Fd.
- - 5/8" Rebar Fd.
- - 5/8" x 30" Rebars Set.
- - P. K. Nail in Tree Root Set.
- ⊠ - 2" x 2" Tacked Wooden Hubs Set.

Resurvey of Lots No. 176 -177 and Excess Land,  
Section No. 36 T.6S. R.8E., Orchard Island,  
Washington Township, Logan County, Ohio.

SCALE: 1" = 20'	APPROVED BY:	DRAWN BY DEG
DATE: 11-19-1998		REVISED

*Daniel E. Gilbert, P.S.*

Daniel E. Gilbert, P.S.  
Reg. Sur. No. 5402

DRAWING NUMBER  
098-040

Reference:  
Orchard Island Plat.  
Plat Cab. A Slide 219 (10-12-1910).

INDEXED ON MAP  
3615

S-503