

State of Ohio  
Excess Land

INDIAN LAKE

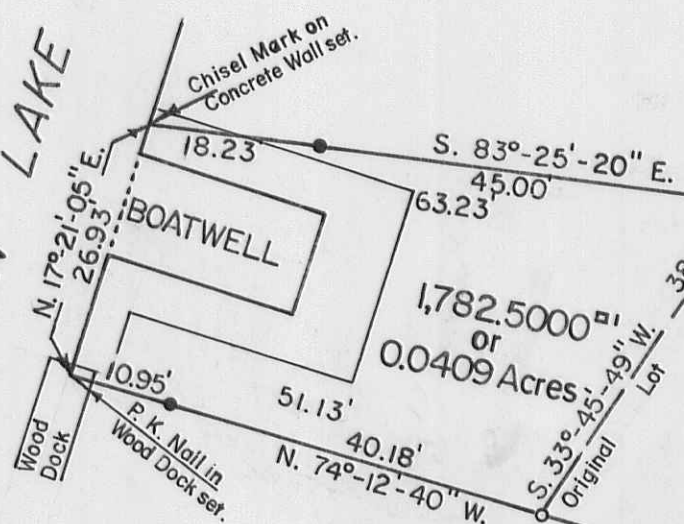

47  
John Hobbs et al  
D. Vol. No. 391 P. 335 (3-3-1981)

46  
Joseph Zuppardo et ux  
D. Vol. No. 389 P. 269 (9-13-1980)

45  
Gary Opperman et ux  
O.R. No. 401 P. 499 (2-26-1999)

Fernwood Subdivision No. 1

1,782.5000<sup>sq</sup>  
or  
0.0409 Acres

3,753.3550<sup>sq</sup> or 0.0862 Acres

R/W Curve Data  
 $\Delta = 9^{\circ}-12'-40''$  Lt.  
 $R = 311.38'$   
 $T = 25.11'$   
 Chord = 50.00'

BEECHWOOD AVE. - 40'

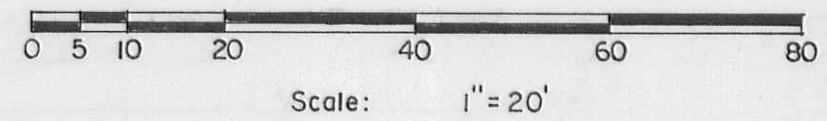
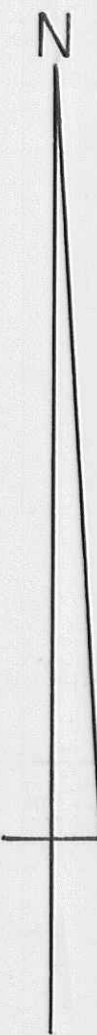

- SYMBOLS:
- ⊙ - 3/4" Iron Pipe Fd.
  - - 5/8" Rebars Fd.
  - - 5/8" x 30" Rebars Set.

Total Tract - 5,535.8550<sup>sq</sup> or 0.1271 Acres.  
 Zuppardo Survey - Lot No. 46 and Extension Thereto,  
 Fernwood Subdivision No. 1 - Long Island, V.M.S. No. 13393,  
 Richland Township, Logan County, Ohio.



Reference:  
 Fernwood Subdivision No. 1 (7-11-1923).  
 Plat Cab. A Slide 179.

SCALE: 1" = 20'	APPROVED BY:	DRAWN BY DEG
DATE: 10-12-1998		REVISED
Daniel E. Gilbert Daniel E. Gilbert, P.S. Reg. Sur. No. 5402		DRAWING NUMBER 098-033

INDEXED ON MAP  
5624

S-510