

Goldie Thompson  
 O. R. No. 122 P. 601 (3-7-1991)  
 34-100-00-00-015.000

31.250 Acres  
 - 2.251 Acres  
28.999 Acres

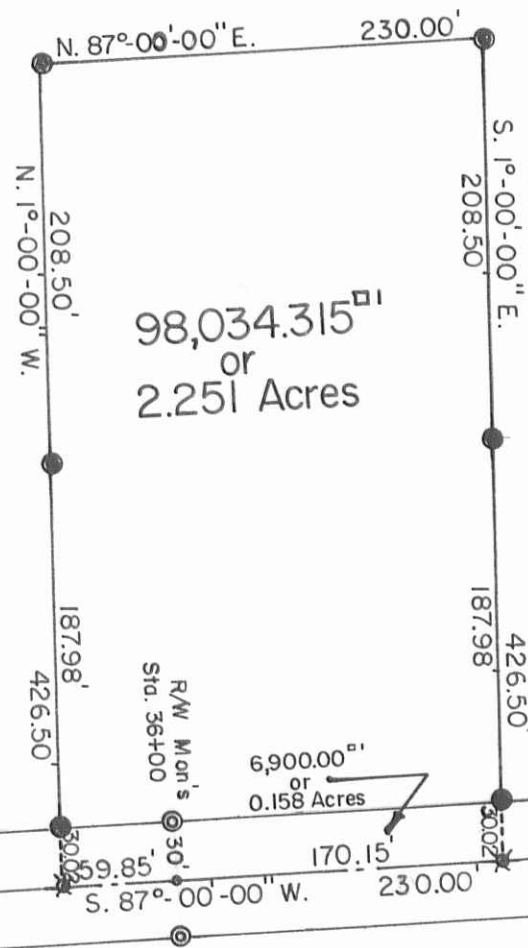

98,034.315<sup>sq</sup>  
 or  
 2.251 Acres

6,900.00<sup>sq</sup>  
 or  
 0.158 Acres

S. 87°-00'-00\"/>

S. R. No. 47

Plan L-20 Sheet 1/11

Goldie Thompson  
 George H. Worden

George H. Worden  
 O. R. No. 31 P. 649 (11-8-1986)  
 34-100-00-00-014.000  
 5.100 Acres



Scale: 1" = 100'

SYMBOLS:

- - P. K. Nails Set.
- ✕ - R. R. Spikes Set.
- - 1" Iron Pipe Fd.
- - 5/8" x 30" Rebars Set.



THOMPSON SURVEY  
 Part of South Half of Section No. 9, T.1, R.8 MRS  
 Pleasant Township, Logan County, Ohio.

|                  |              |               |
|------------------|--------------|---------------|
| SCALE: 1" = 100' | APPROVED BY: | DRAWN BY: DEG |
| DATE: 3-16-1998  |              | REVISED:      |

*Daniel E. Gilbert*  
 Daniel E. Gilbert, P.S.  
 Reg. Sur. No. 5402

DRAWING NUMBER  
 098-008

INDEXED ON MAP  
 5168

S-530