

Carl McClure, Jr., as trustee
of the McClure Family Trust
O. R. No. 287 P.119(4-27-1996)
18-122-00-00-059.000

Original 184.143 Acres

N

James H. Warne et ux
D. Vol. No. 358 P.706 (5-23-1975)
18-122-00-00-050.000

10.00 Acres

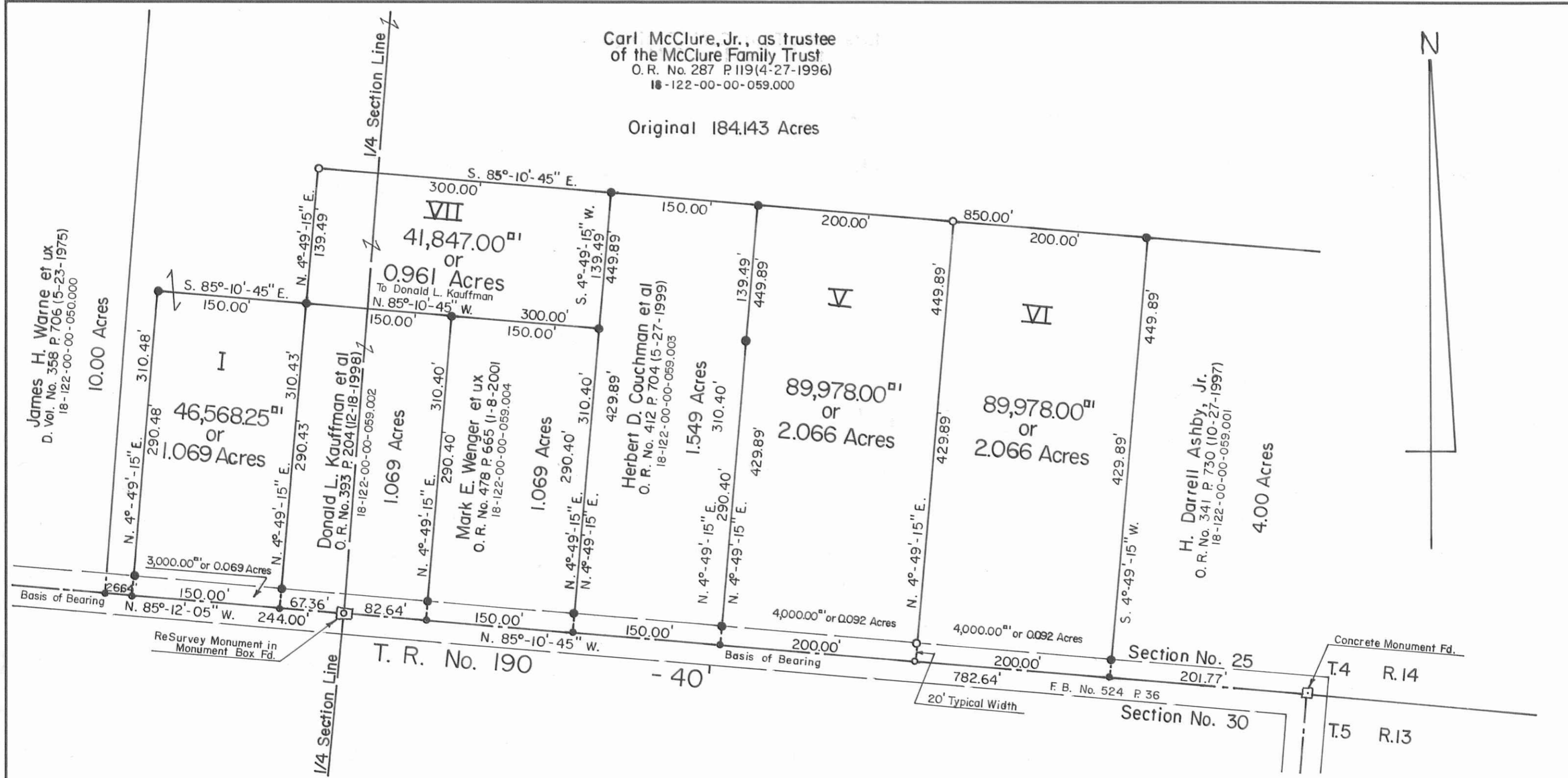

Basis of Bearing
N. 85°-12'-05" W. 244.00'
N. 85°-10'-45" W. 150.00'

ReSurvey Monument in Monument Box Fd.

T. R. No. 190

Basis of Bearing

F. B. No. 524 P. 36

Concrete Monument Fd.

Section No. 25

Section No. 30

T.4 R.14

T.5 R.13

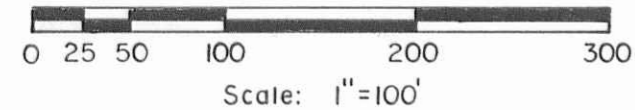

- SYMBOLS:
- - R. R. Spikes Fd.
 - - R. R. Spike Set.
 - - 5/8" x 30" Rebars Fd.
 - - 5/8" x 30" Rebars Set.



Carl McClure, Jr. as Trustee of the McClure Family Trust Survey,
Section No. 25, Town 4, Range 14, BMRS.
Liberty Township, Logan County, Ohio.

SCALE: 1" = 100'	APPROVED BY:	DRAWN BY: DEG
DATE: 4-27-2001		REVISED:

Daniel E. Gilbert
Daniel E. Gilbert, P.S.
Reg. Sur. No. 5402

DRAWING NUMBER
098-028A

INDEXED ON MAP
5915

S-539