

Van W. and Vicki S. Harvey
 O. R. No. 83 P. 10 (5-4-1989)
 Per. Par. No. 15-077-00-00-030.000

16.950 Acres
3.236 Acres
 13.714 Acres

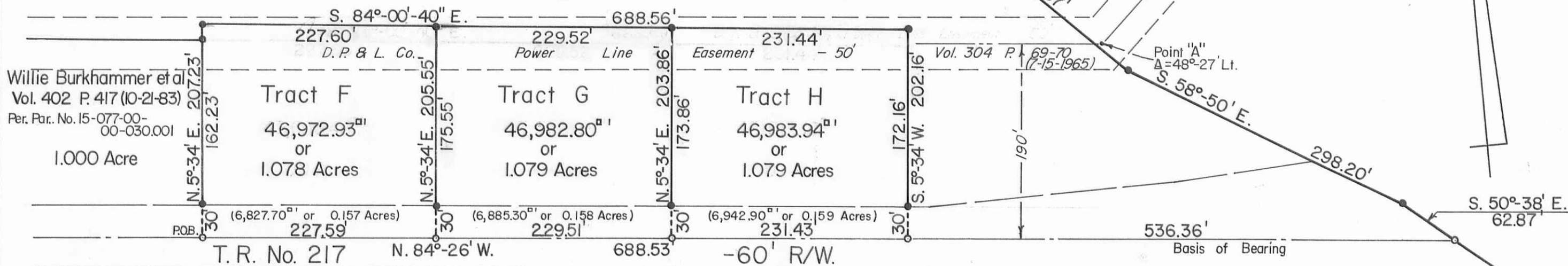

Harlow H. Drown et ux
 Vol. 369 P. 610 (4-1-1977)
 Per. Par. No. 15-077-00-00-027.000

59.220 Acres

- - R. R. Spikes Fd. & Set.
- - 5/8" x 30" Rebars Fd. & Set.



VAN HARVEY SURVEYS Fractional Section No. 36, Town 4, Range 14, BMRS. Lake Township, Logan County, Ohio.		
SCALE: 1" = 100' DATE: 9-12-1989	APPROVED BY: <i>Daniel E. Gilbert</i> Daniel E. Gilbert, P.S. Reg. Sur. No. 5402	DRAWN BY: DEG REVISED: 9-22-1989 DRAWING NUMBER: 089-055

INDEXED ON MAP
 7080

S-714