

Merlin R. Hoffer, Sr. et al  
 O. R. No. 30 P. 151 (10-16-1986)  
 23-062-00-00-037.000

See Survey Index  
 No. 5770

12.080 Acres

N. 83°-30'-00" E.

(Fenced)  
 895.50'

925.50'

Rosemary M. Lane  
 O. R. No. 72 P. 777-779 (10-11-1988)  
 (10.50 Acres)  
 23-062-00-00-038.000

427,621.795<sup>sq ft</sup>  
 or  
 9.817 Acres

865.00'  
 (Fenced)

895.00'

Charles D. Johns et ux  
 Vol. No. 219 P. 501 (2-26-1954) 1.52 Acres.  
 Vol. No. 221 P. 255 (5-29-1954) 2.56 Acres.  
 23-062-00-00-039.000

4.080 Acres

To Whom It May Concern:  
 I hereby certify that the accompanying plat is a correct  
 representation of that tract in the name of Rosemary M. Lane  
 and was prepared from existing deeds and surveys of record.  
 The road frontage was checked in the field for accuracy.

INDEXED ON MAP  
 8812

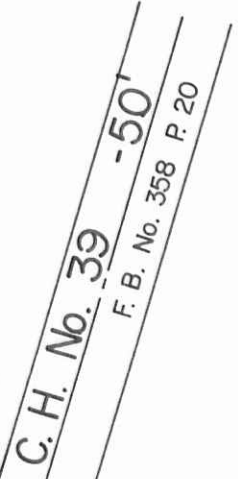
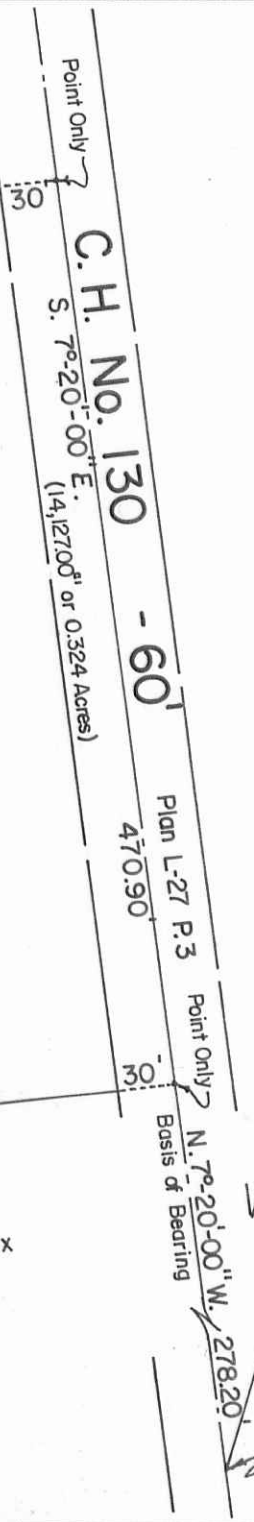

Sta. No. 177+62.90 (Record),  
 F.B. No. 358 P. 20.

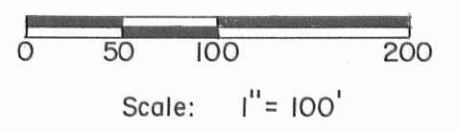

Rosemary M. Lane Survey - V.M.S. No. 9881  
 McArthur Township, Logan County, Ohio.

SCALE: 1" = 100'	APPROVED BY:	DRAWN BY DEG
DATE: 7-16-1993		REVISED

*Daniel E. Gilbert*  
 Daniel E. Gilbert, P.S.  
 Reg. Sur. No. 5402

DRAWING NUMBER  
 093-038

S-754

Con Rail (Abandoned)  
 See Survey Index No. 8800 (S-279)  
 Plan R-47 Page V42/24  
 East  
 N. 11°-03'-17" W.  
 R/W  
 Line of old Railroad  
 470.26'