

INDIAN LAKE

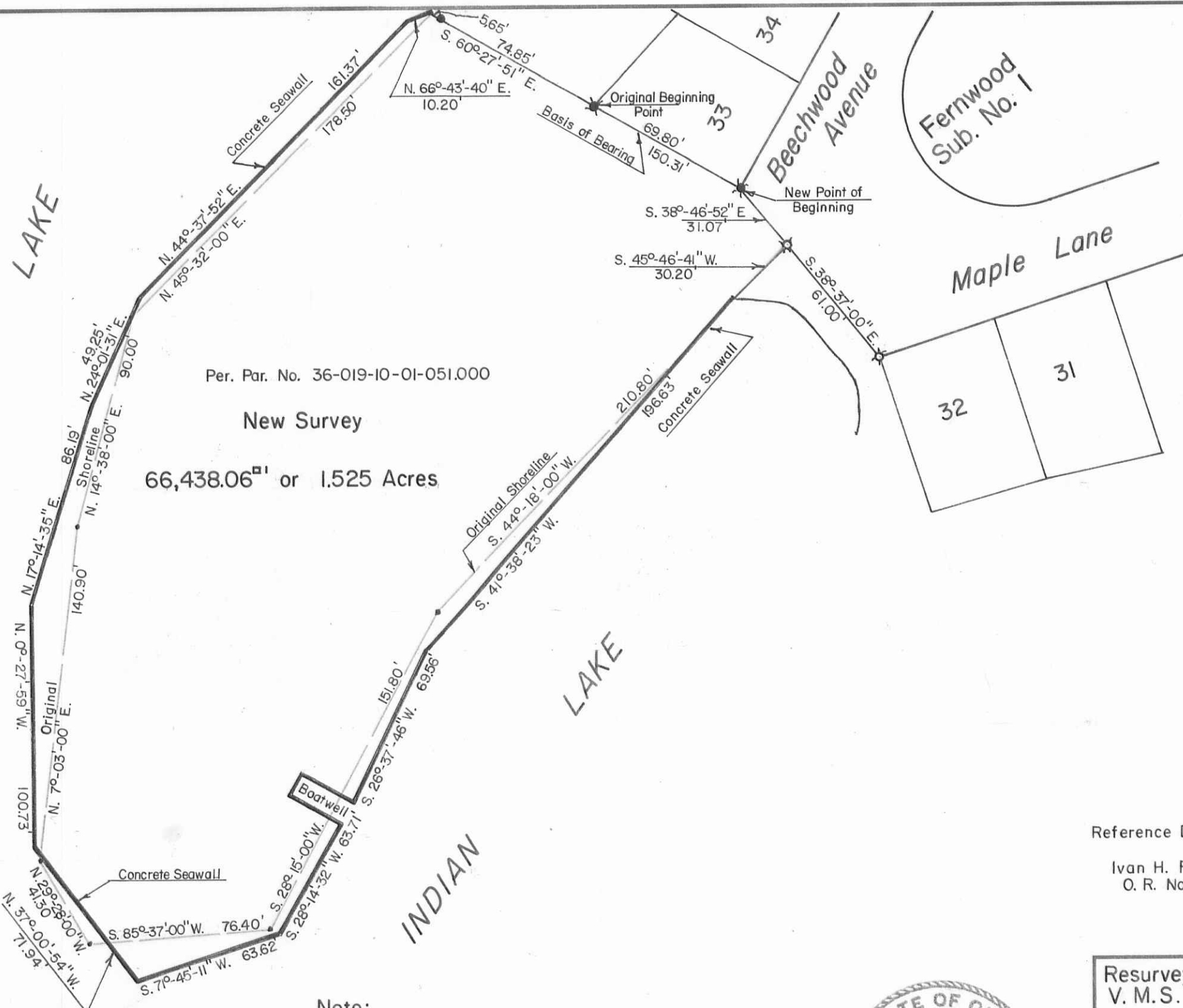

Per. Par. No. 36-019-10-01-051.000  
**New Survey**  
 66,438.06<sup>sq ft</sup> or 1.525 Acres

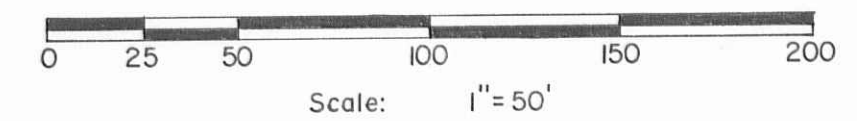

Reference Deed:

Ivan H. Fogt et al  
 O. R. No. 82 P 628 (3-30-1989).

Symbols:

- - 5/8" Rebar Fd.
- ⊗ - 3/4" Iron Pipes Fd.
- ⊠ - 1" Iron Pipes Fd.

Note:  
 66,438.06<sup>sq ft</sup> or 1.525 Acres - New Survey.  
 61,873.93<sup>sq ft</sup> or 1.420 Acres - Original Survey.  
 4,564.13<sup>sq ft</sup> or 0.105 Acres - Difference.



Resurvey of an Original 1.420 Acre Tract on Long Island,  
 V. M. S. No. 13393, Richland Township,  
 Logan County, Ohio.

SCALE: 1" = 50'	APPROVED BY:	DRAWN BY: DEG
DATE: 9-26-1995		REVISED:

*Daniel E. Gilbert*  
 Daniel E. Gilbert, P.S.  
 Reg. Sur. No. 5402

DRAWING NUMBER  
 095-045

INDEXED ON MAP  
 3353

S-796