WALTON SURVEY

Lots No. 163 - 164
and Acreage
V. M. S. No. 9972
Village of Belle Center
Richland Township
Logan County, Ohio
June 8, 1989

Scale: 1" = 40'

A - 5/8" Rebars Fd.
B - 1 1/4" Axel Fd.
C - 3/4" Iron Pipe Fd.
D - 6" Wood Corner Post Fd.
E - 1 1/4" Square Iron Bar Fd.
F - 5/8" x 30" Rebars Set.

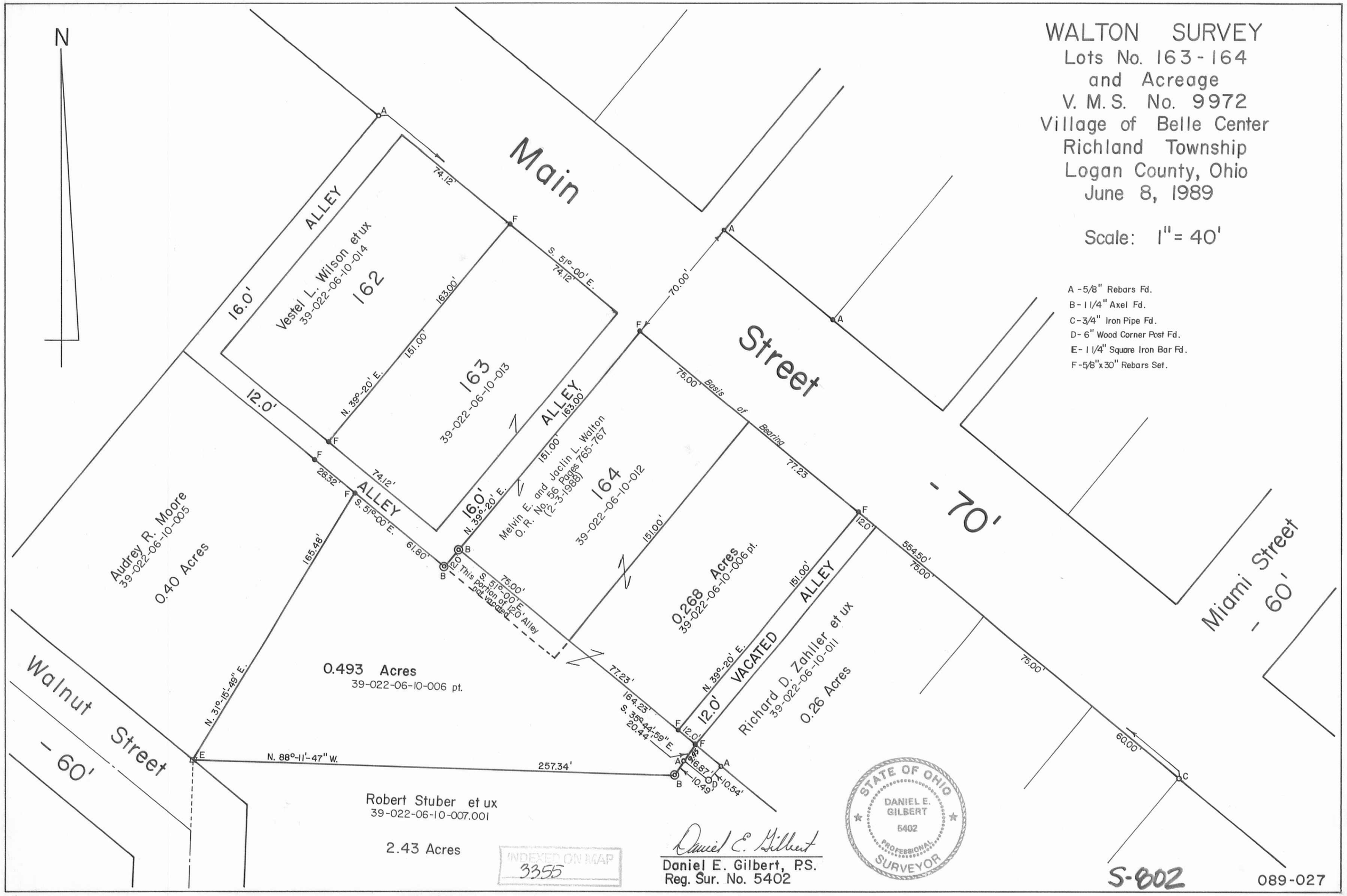

INDEXED ON MAP
3355

Daniel E. Gilbert
Daniel E. Gilbert, P.S.
Reg. Sur. No. 5402

STATE OF OHIO
DANIEL E. GILBERT
5402
PROFESSIONAL SURVEYOR

S-802

089-027