

Tr. II - 50.31 Acres
 Tr. I - 80.00 Acres

Per. Par. No. 36-021-00-00-022

Total - 130.31 Acres

Omer W. and R. Marian Banta
 Husband and Wife

Vol. 325 Pages 934-937 (6-12-1969)

Tract I - 80.00 Acres

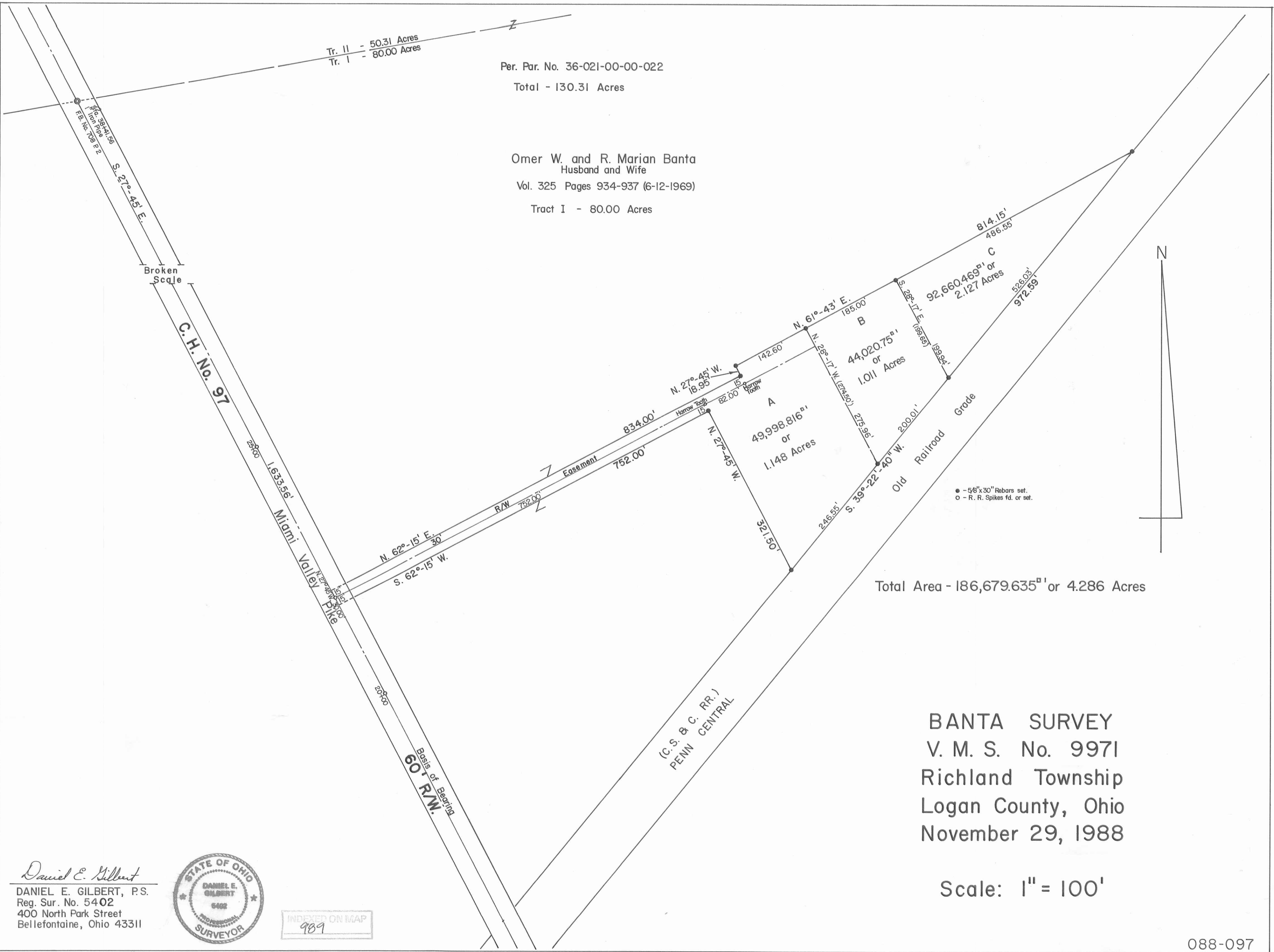

Total Area - 186,679.635^{sq} ft or 4.286 Acres

BANTA SURVEY
 V. M. S. No. 9971
 Richland Township
 Logan County, Ohio
 November 29, 1988

Scale: 1" = 100'

Daniel E. Gilbert
 DANIEL E. GILBERT, P.S.
 Reg. Sur. No. 5402
 400 North Park Street
 Bellefontaine, Ohio 43311



INDEXED ON MAP
 989