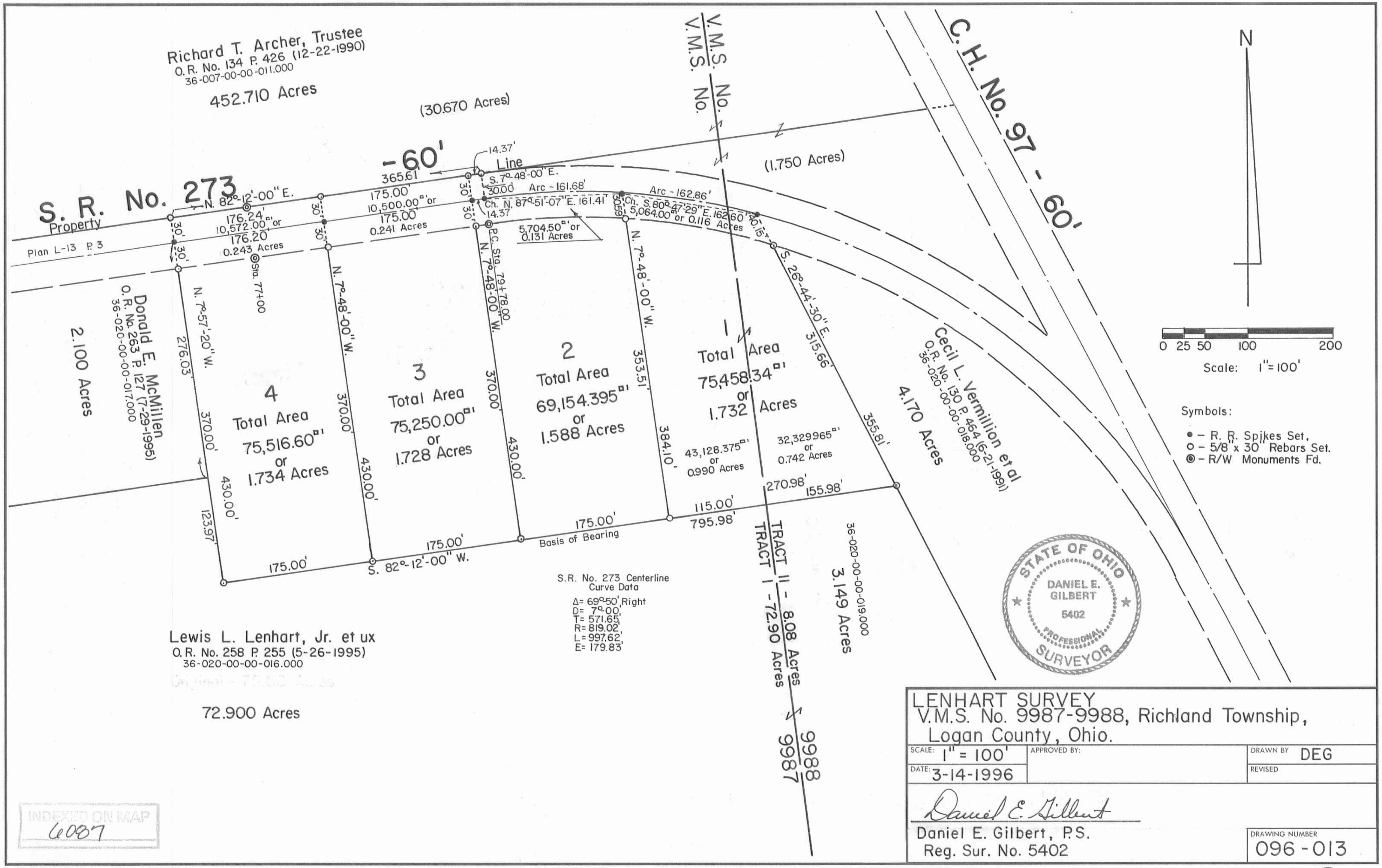

LENHART SURVEY
V.M.S. No. 9987-9988, Richland Township,
Logan County, Ohio.

SCALE: 1" = 100'	APPROVED BY:	DRAWN BY DEG
DATE: 3-14-1996		REVISED

Daniel E. Gilbert
Daniel E. Gilbert, P.S.
Reg. Sur. No. 5402

DRAWING NUMBER 096 - 013

S-813