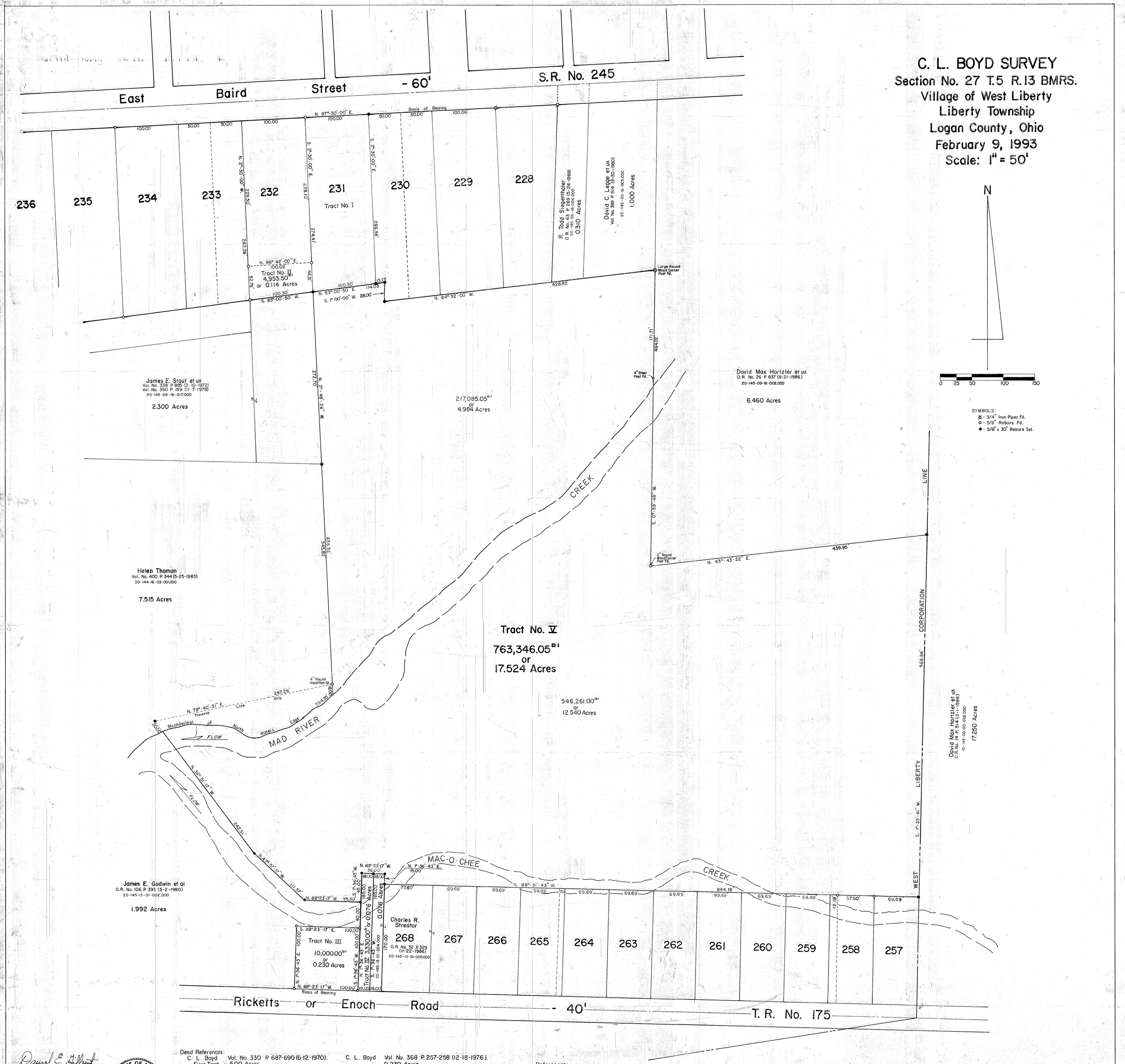
C. L. BOYD SURVEY
Section No. 27 T.5 R.13 BMRS.
Village of West Liberty
Liberty Township
Logan County, Ohio
February 9, 1993
Scale: 1" = 50'
East Baird Street - 60'
S.R. No. 245
Basis of Bearing
N. 87°-30'-00" E.
236
235
234
233
232
231
230
229
228
Tract No. I
Tract No. II
4,953.50□'
or 0.114 Acres
N. 86°-42'-00" E.
S. 83°-00'-50" W.
N. 83°-00'-50" E.
S. 1°-00'-00" W.
N. 84°-32'-00" W.
R. Todd Siegenthaler
O.R. No. 63 P. 269 (5-26-1988)
20-145-09-16-004.000
0.310 Acres
David C. Legge et ux
Vol. No. 389 P. 514 (9-30-1980)
20-145-09-16-003.000
1.000 Acres
Large Round Wood Corner Post Fd.
James E. Stout et ux
Vol. No. 338 P. 885 (2-10-1972)
Vol. No. 390 P. 159 (11-7-1978)
20-145-09-16-017.000
2.300 Acres
217,085.05□'
or
4.984 Acres
David Max Hartzler et ux
O.R. No. 26 P. 837 (8-21-1986)
20-145-09-16-002.000
6.460 Acres
4" Steel Post Fd.
N. 2°-48'-26" W.
S. 0°-59'-49" W.
N. 83°-43'-22" E.
CREEK
Helen Thoman
Vol. No. 400 P. 344 (5-25-1983)
20-144-16-03-001.000
7.515 Acres
Tract No. V
763,346.05□'
or
17.524 Acres
546,261.00□'
or
12.540 Acres
N. 78°-40'-31" E.
Traverse Line
Meanderings of North Waters Edge
FLOW
MAD RIVER
N. 36°-51'-17" W.
N. 47°-57'-17" W.
James E. Godwin et al
O.R. No. 106 P. 393 (5-2-1990)
20-145-13-01-002.000
1.992 Acres
MAC-O-CHEE
CREEK
N. 88°-23'-17" W.
N. 1°-36'-43" E.
N. 88°-31'-43" W.
Charles R. Streator
268
O.R. No. 32 P. 329 (11-22-1986)
20-145-13-01-005.000
Tract No. III
10,000.00□'
or
0.230 Acres
Tract No. IV 3,330.00□' or 0.076 Acres
0.076 Acres
267
266
265
264
263
262
261
260
259
258
257
WEST LIBERTY CORPORATION LINE
David Max Hartzler et ux
O.R. No. 14 P. 514 (2-1-1986)
19-145-00-00-032.000
17.250 Acres
Ricketts or Enoch Road - 40'
T. R. No. 175
N
0 25 50 100 150
SYMBOLS:
- 3/4" Iron Pipes Fd.
- 5/8" Rebars Fd.
- 5/8" x 30" Rebars Set.
Daniel E. Gilbert
Daniel E. Gilbert, P.S.
Reg. Sur. No. 5402
400 N. Park St.
Bellefontaine, Ohio
43311
STATE OF OHIO
DANIEL E. GILBERT
5402
PROFESSIONAL SURVEYOR
Deed References:
C. L. Boyd Vol. No. 330 P. 687-690 (6-12-1970).
First Tract - 5.00 Acres.
Second Tract - 10.00 Acres - 0.072 Acres.
Third Tract - 1.00 Acres - 0.630 Acres.
Fourth Tract - Lot No. 231 (4).
Fifth Tract - 0.08 Acres.
C. L. Boyd Vol. No. 344 P. 95-96 (11-30-1972).
1.910 Acres.
C. L. Boyd Vol. No. 368 P. 257-258 (12-18-1976).
0.230 Acres.
C. L. Boyd Vol. No. 381 P. 337-338 (1-22-1979).
0.585 Acres.
Coleman L. Boyd Vol. No. 394 P. 341-342 (10-24-1981).
South End of Lot No. 232 - (0.11 Acres).
References:
R. N. JORDAN ADDITION NO. 1 (8-6-1865).
Plat Cabinet A, Slide 69.
R. N. JORDAN ADDITION NO. 2 (6-20-1871)
Plat Cabinet A, Slide 69.
INDEXED ON MAP
8801
Revision: 2-18-1993 DEG.
093-008
093-008
S-909