

# BLOOMFIELD TOWNSHIP BLOOMCENTER

SCALE 200 FEET TO THE INCH  
(Sec. 21-T-7-R:8)



C. R. 21

Bloomfield Township  
Sub. 11, 21X 60 Feet

Center of S. 21-T7-R8

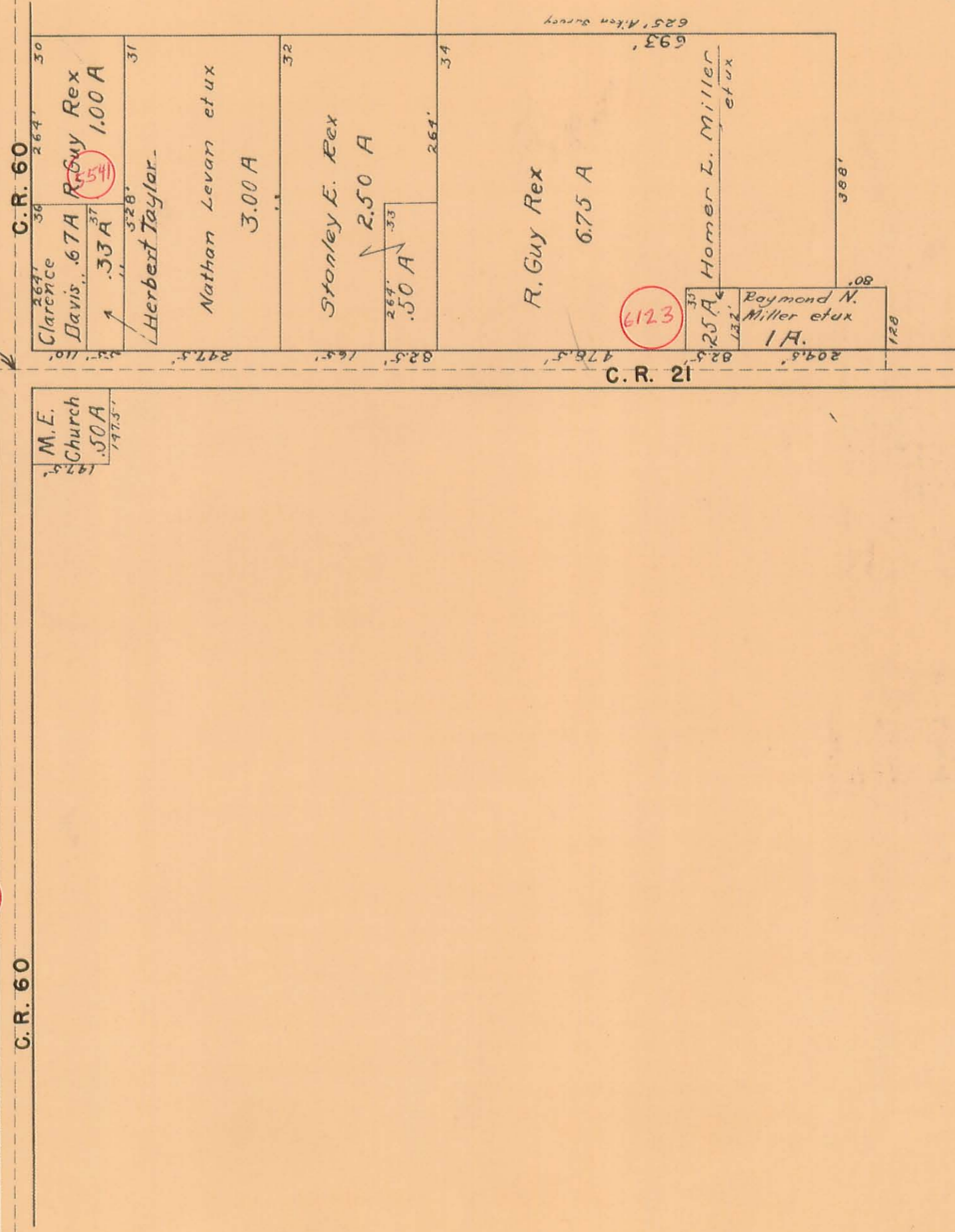
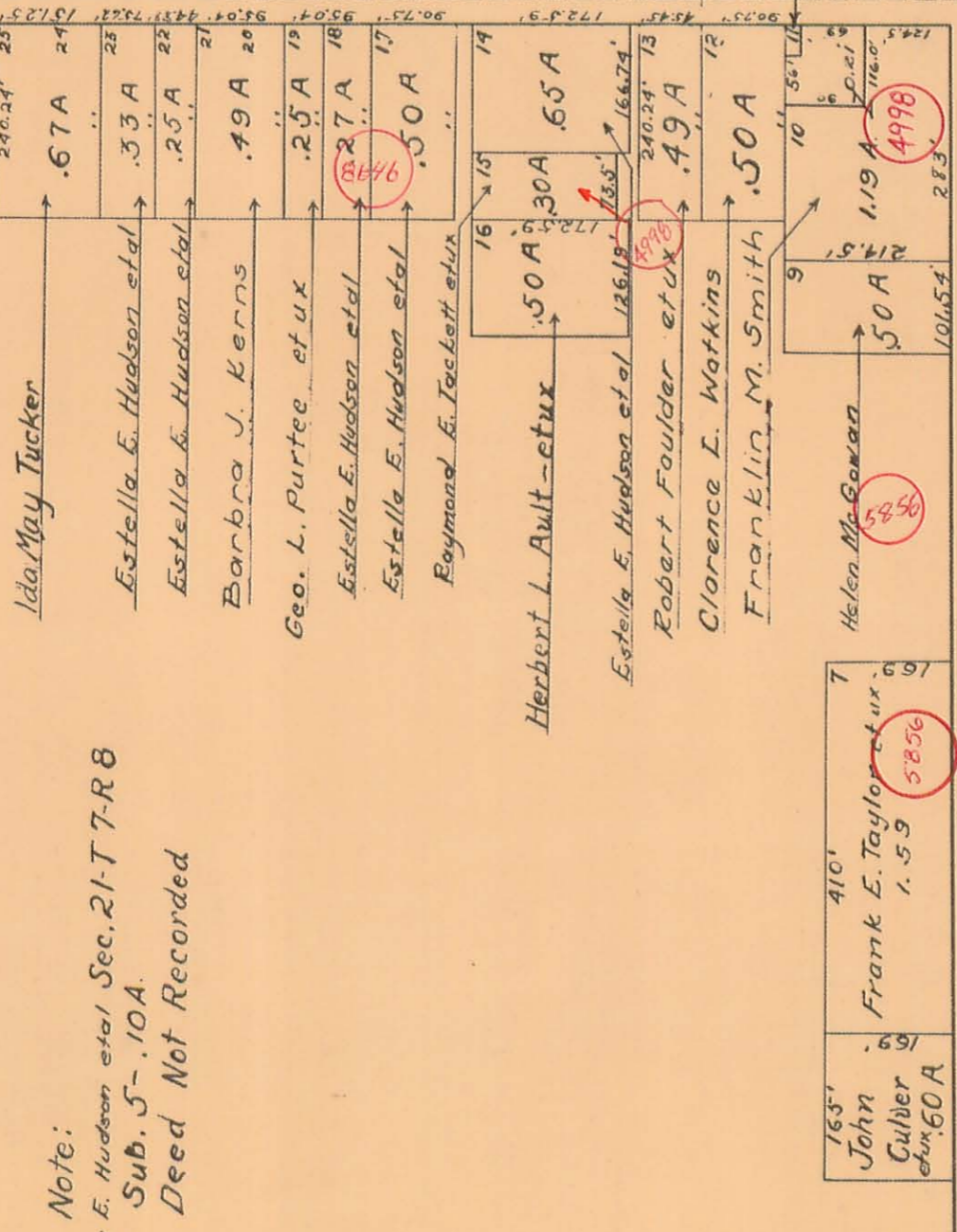

Note:  
Estella E. Hudson et al Sec. 21-T7-R8  
Sub. 5-10A.  
Deed Not Recorded