

LAKE TOWNSHIP

VIRGINIA MILITARY SURVEYS

3317
3442

SCALE 10 CHAINS = 1 INCH

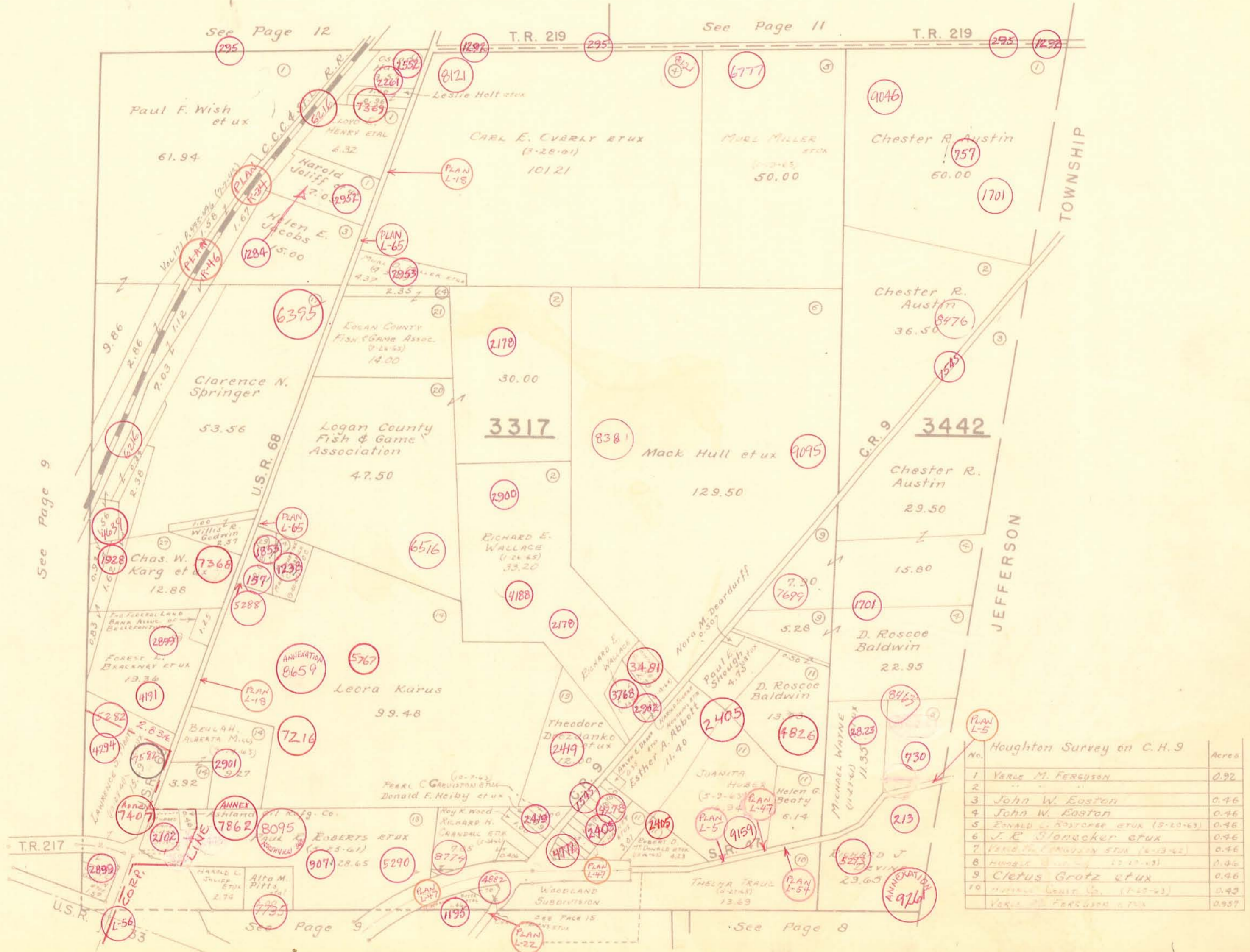

No.	Houghton Survey on C.H. 9	Acres
1	Verle M. Ferguson	0.92
2		
3	John W. Easton	0.46
4	John W. Easton	0.46
5	Edward L. Roscoe et ux (5-10-63)	0.46
6	J. E. Stonacker et ux	0.46
7	Verle M. Ferguson et ux (6-13-62)	0.46
8	Harold L. Jumper et ux (5-17-63)	0.46
9	Cletus Grotz et ux	0.46
10	Harold L. Jumper et ux (7-27-63)	0.46
	Verle M. Ferguson et ux	0.92

NOV. 2, 1960
M.S.D.