

ROAD 78

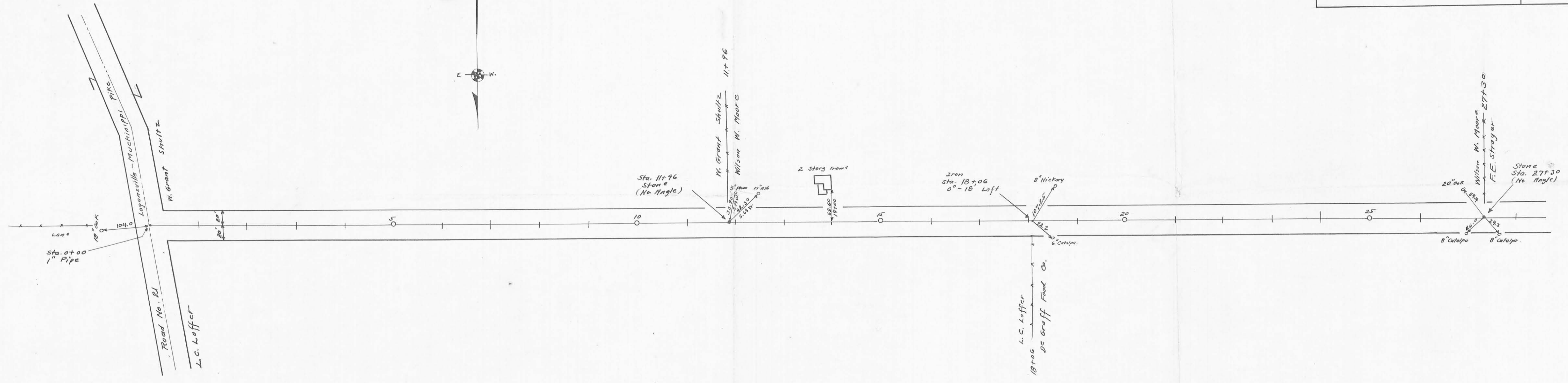

Stakes placed 20' from $\frac{1}{2}$ for a 40' road.
70' road see Commissioners Journal No 10
Pages 202 and 225
Field Notes in Logan County Surveyors Book
No. 559 pages 66 to 70.

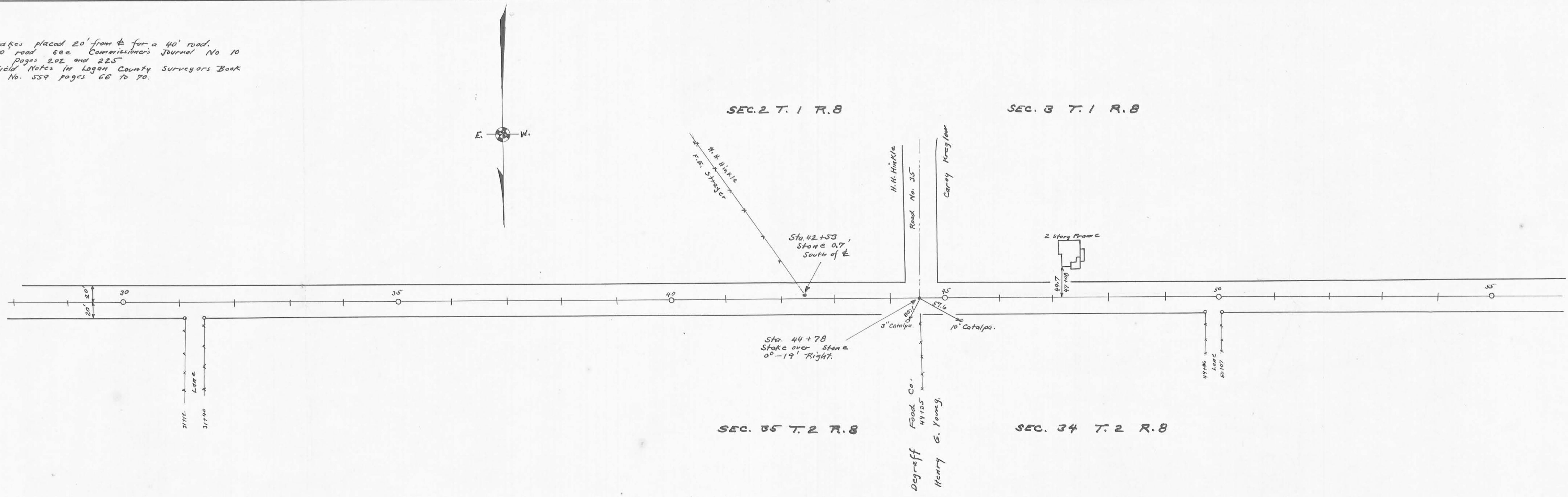

X-78

X-78

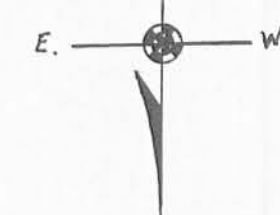
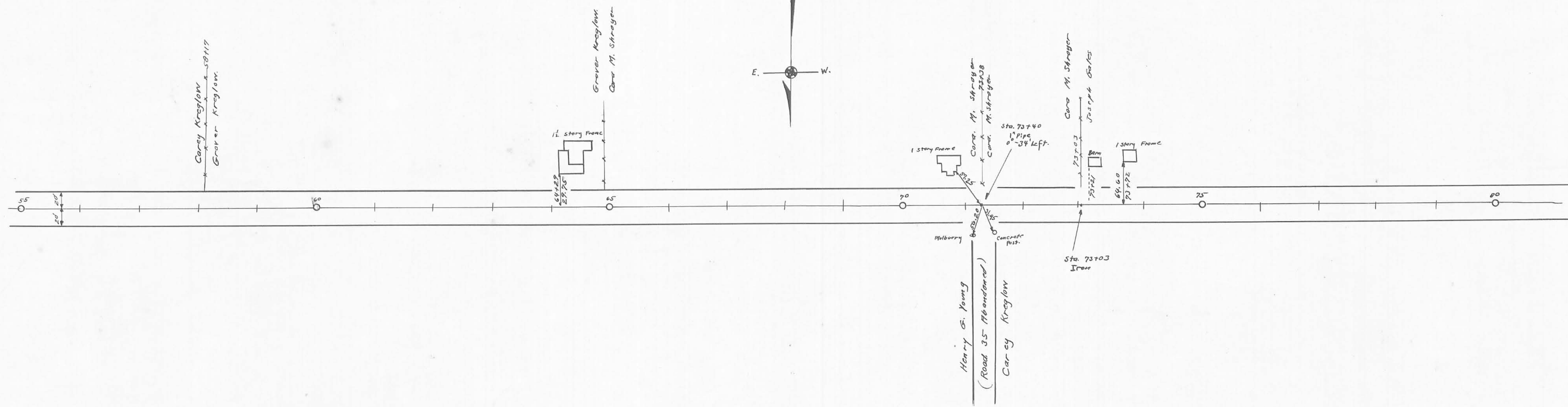

Field Notes Book 559

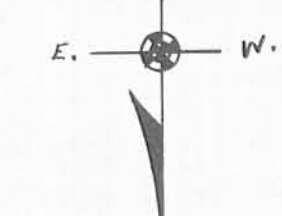
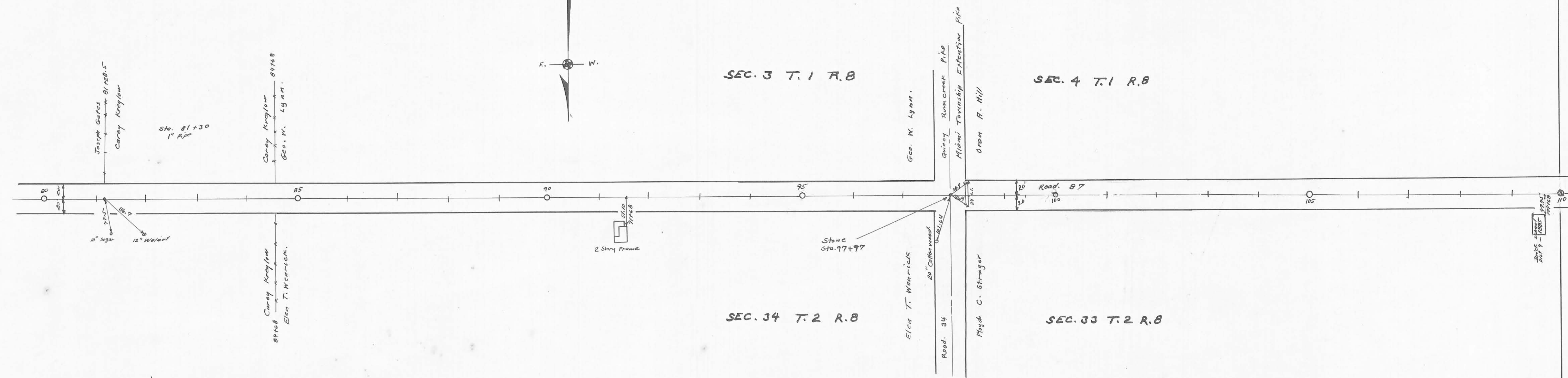

SEC. 3 T. 1 R. 8

SEC. 4 T. 1 R. 8

SEC. 34 T. 2 R. 8

SEC. 33 T. 2 R. 8

1932

INDEXED ON MAP

X-78

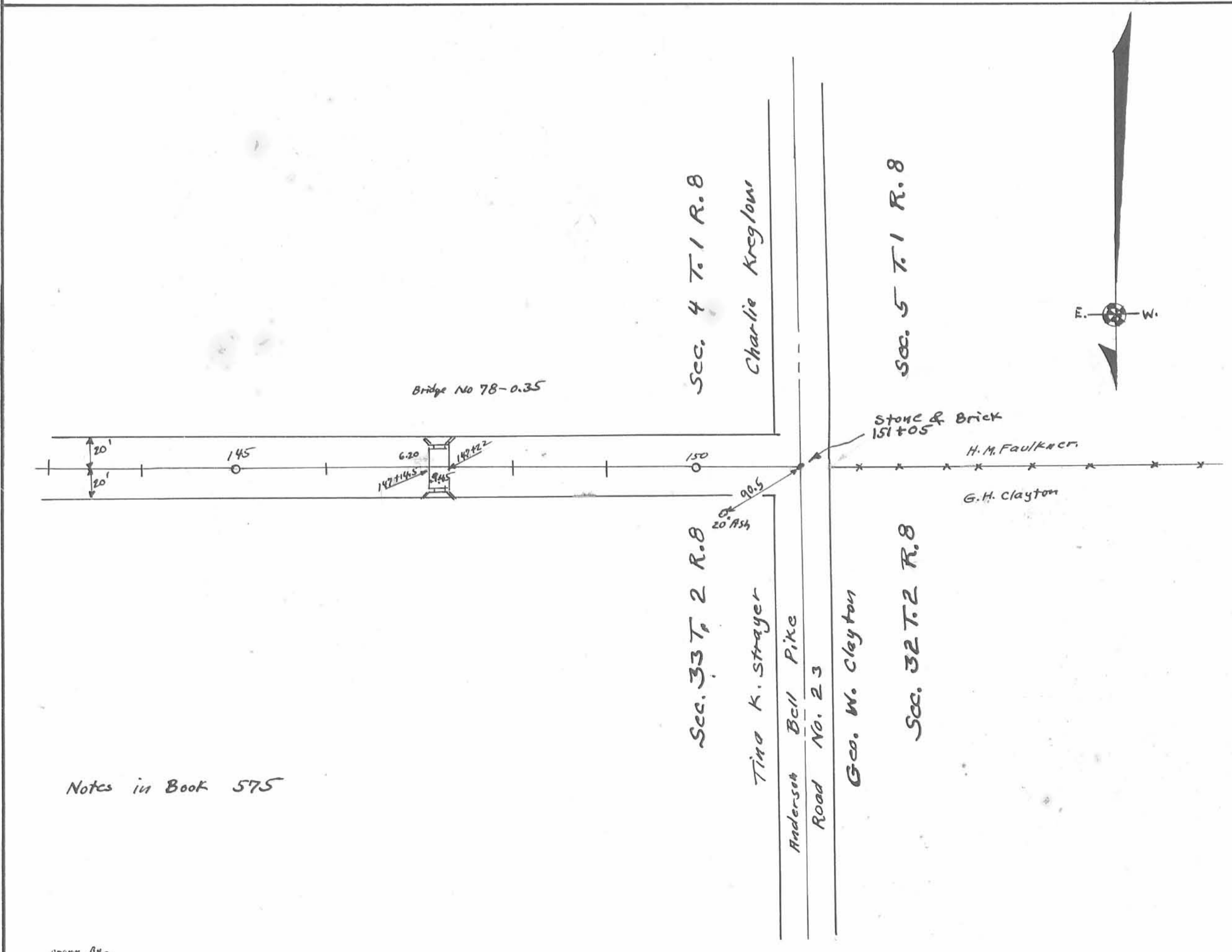
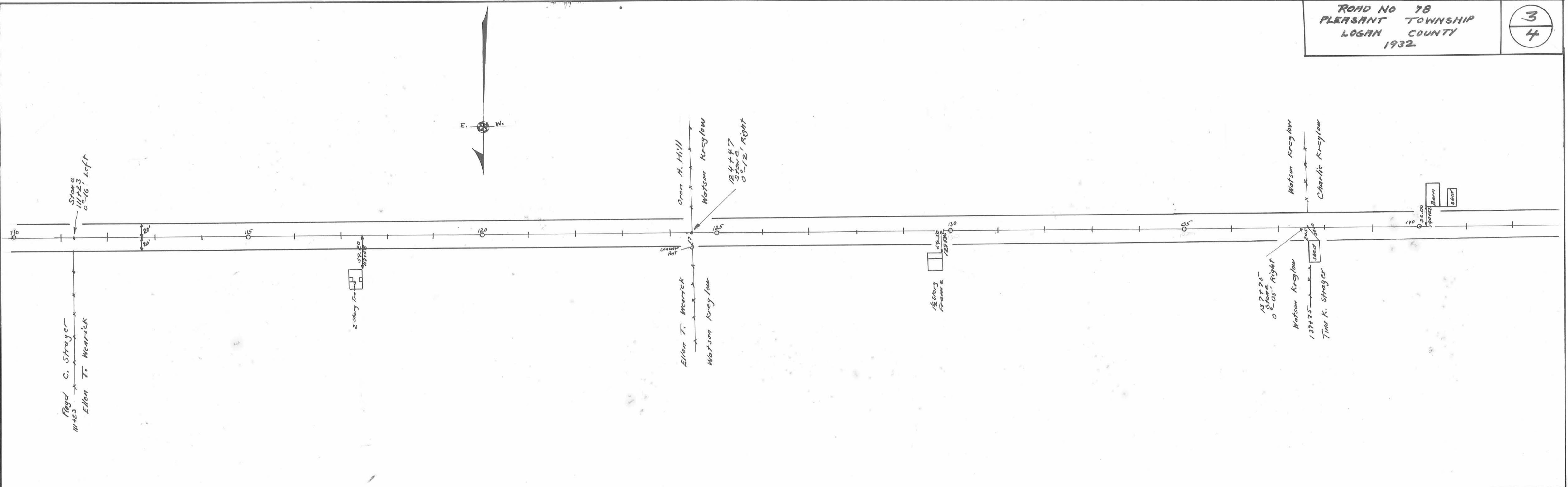

Notes in Book 575

Geo. Fulfer

Road No. 78

To Be Opened 40' Road 23 To Co. Line

Present Road No. Change

H.M. Faulkner

Stone S.E. Corner
of N.E. Quarter
Section 5 T.1 R.8

Geo Fulfer
Charlie Kreglow

Anderson Bell Pike
Road No. 23

Road No. 78 (To Be Abandoned)

Road 78 (To Be Abandoned)

Gish Road (See Road Record No. 1, Page 253)

LOGAN COUNTY
SHELBY COUNTY

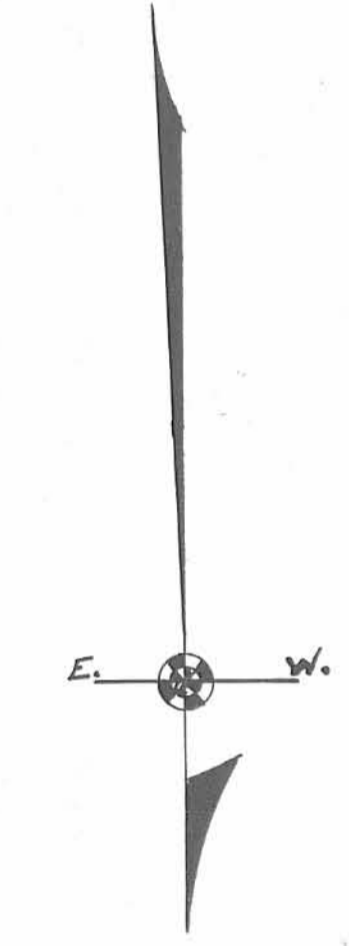

Notes in Book 575 Page 62

Sec. 4 T.1 R.8

Charlie Kreglow.

Road No. 78

T.K. Strayer

Sec. 33 T.2 R.8

Sec. 5 T.1 R.8

H.M. Faulkner

G. H. Clayton.

Sec. 22 T.2 R.8

Drawn by
R. H. HIGHT

1586
INDEXED ON MAP