



Sec. 7 T. 6 R. 8

Sec. 8 T. 6 R. 8

Sec. 18 T. 6 R. 8

Sec. 17 T. 6 R. 8

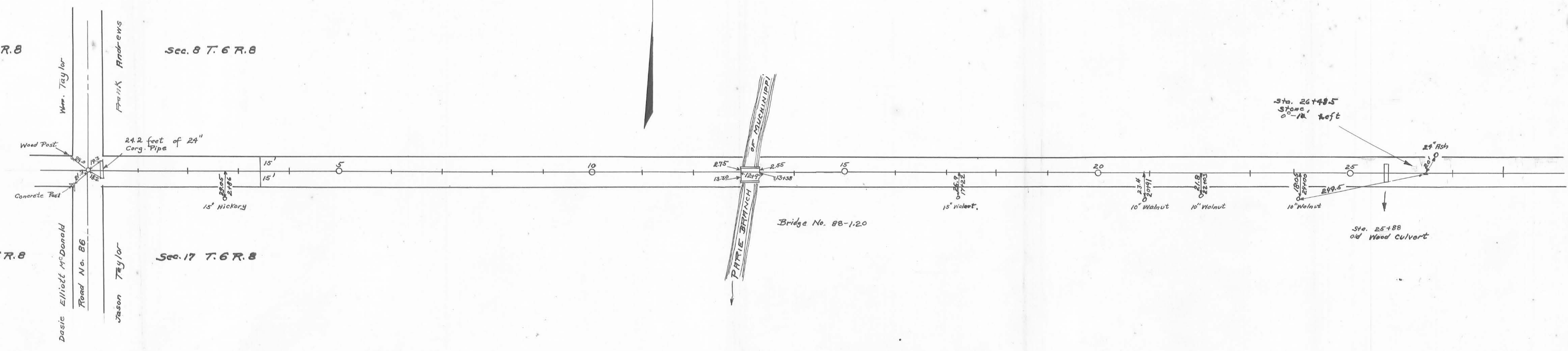

Stakes placed 15' from  $\pm$  for 30' road  
 No road record found  
 Survey notes in Logan County  
 Surveyor's Book 559 Pages 6 to 10

Length 5301 Feet  
 Length 1.004 Miles

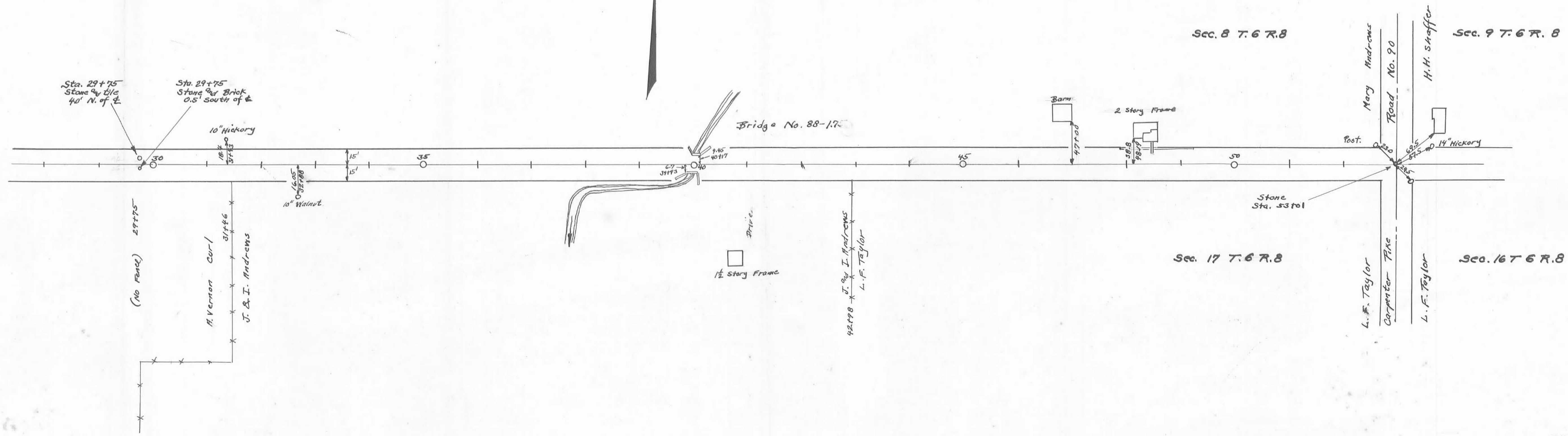

Drawn By  
 B.F. Wray