

DEDICATION PLAT OF TURKEYFOOT ROAD NO. 248

SH 785 J.B.A

See 1962 Plan

26

1

Roy M. Marine 58.28 Acres (Easement)  
 1800' x 10' = .41 Acres

Joseph Fish et al. 67.42 Acres  
 1850' x 10' = .43 Acres

SCALE: 1" = 50'

ROAD NO. 248

X-248

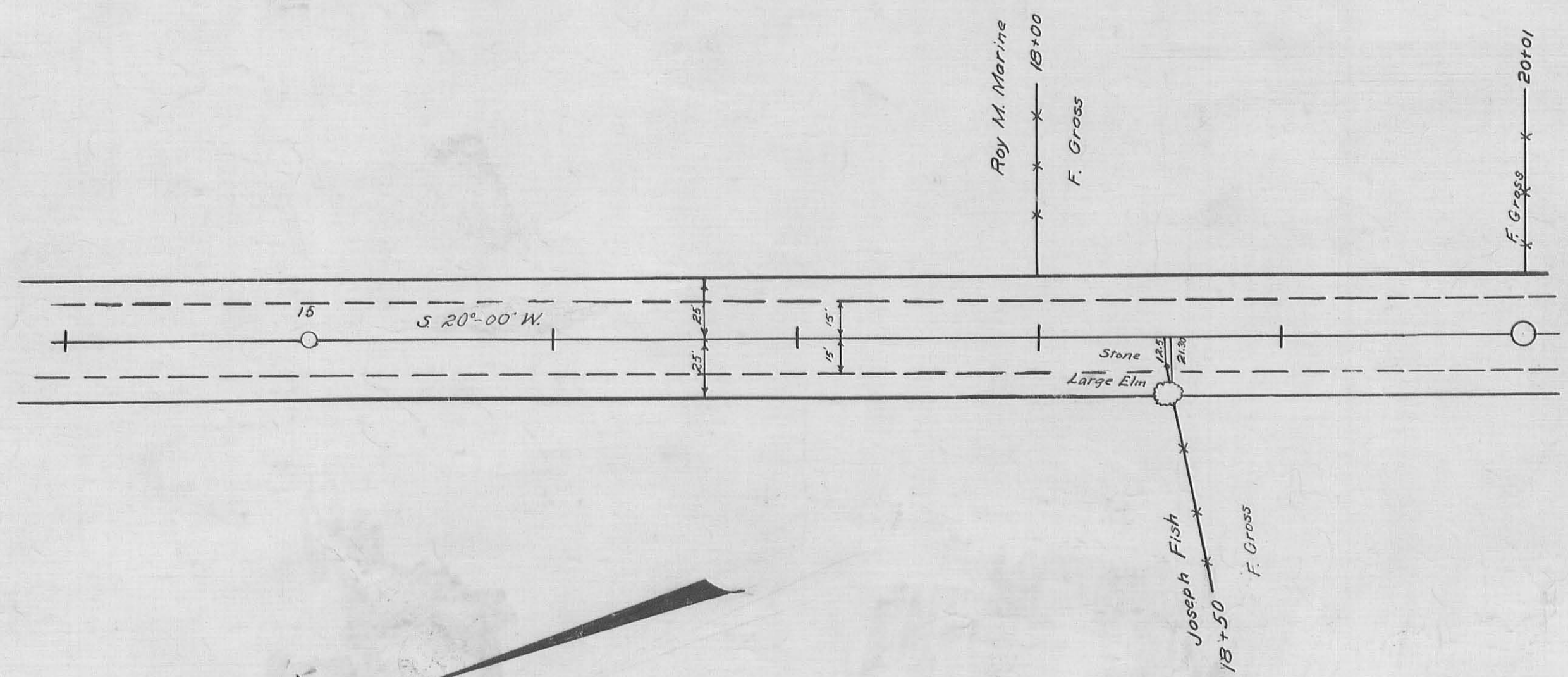
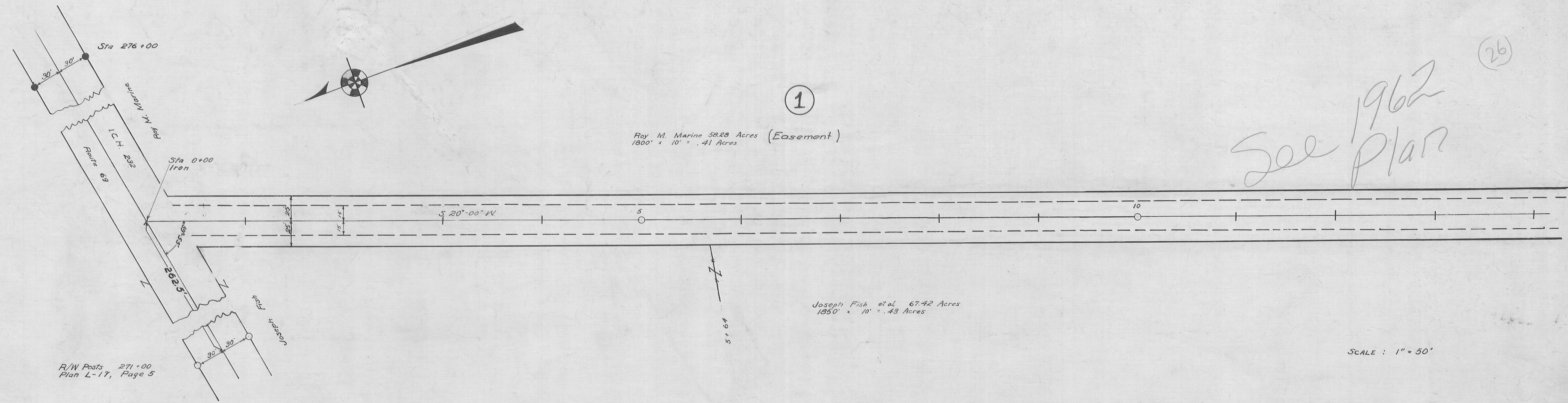

We the undersigned, owners of the above described property, dedicate the same to public use for road and other public purposes consistent therewith clear of all obstructions which interfere with the improvement and/or maintenance of the highway at the time of improvement

Owners	Witnesses
Joseph Fish	[Signature]
Roman Fish	[Signature]
_____	_____
_____	_____

Approved as to owners this \_\_\_\_\_ day of \_\_\_\_\_ 1936  
 Tax Map Draftsman

STATE OF OHIO } ss:  
 Logan COUNTY }  
 Before me, a Notary Public in and for said County and State, personally appeared the above named Joseph Fish and Roman Fish, who acknowledged that they did sign the foregoing instrument and that the same is a free act and deed  
 IN TESTIMONY WHEREOF I have hereunto set my hand and official seal at \_\_\_\_\_  
 this 22nd day of December, A.D. 1936  
 E. L. Van Horn

STATE OF OHIO } ss:  
 COUNTY }  
 Before me, a \_\_\_\_\_ in and for said County and State, personally appeared the above named \_\_\_\_\_ who acknowledged that \_\_\_\_\_ did sign the foregoing instrument and that the same is a free act and deed  
 IN TESTIMONY WHEREOF I have hereunto set my hand and official seal at \_\_\_\_\_  
 this \_\_\_\_\_ day of \_\_\_\_\_ A.D. 19\_\_\_\_

STATE OF OHIO } ss:  
 COUNTY }  
 Before me, a \_\_\_\_\_ in and for said County and State, personally appeared the above named \_\_\_\_\_ who acknowledged that \_\_\_\_\_ did sign the foregoing instrument and that the same is a free act and deed  
 IN TESTIMONY WHEREOF I have hereunto set my hand and official seal at \_\_\_\_\_  
 this \_\_\_\_\_ day of \_\_\_\_\_ A.D. 19\_\_\_\_

Office of the County Commissioners  
 Logan County, Ohio

This plat has been approved and accepted by us  
 this \_\_\_\_\_ day of \_\_\_\_\_ 1936

Board of County Commissioners



Surveyed by F.F. Wright  
 Drawn by W. Wren

SH 985 SECA

STATE OF OHIO

Logan COUNTY } ss:  
Before me, a Notary Public in and for said County and State, personally appeared the above named  
(1) Lewis E. Hull (2) Jessie Miller (3) John T. Bell (4) James J. Hall  
(5) Mrs. J.S. Runyan (6) Mrs. Ella Murphy (7) George A. Murphy  
(8) Guy H. Cratty (9) G.H. Albert (10) Essie Chiles  
(11) Chase M. Chiles (12) Lester Newland (13) Erma Newland

who acknowledged that they did sign the foregoing instrument and that the same is their free act and deed  
IN TESTIMONY WHEREOF I have hereunto set my hand and official seal at this day of September 1936  
Wm. J. Van Horn

E. L. Van Horn, Notary Public, Logan Co.  
My Commission Expires Dec. 29, 1938

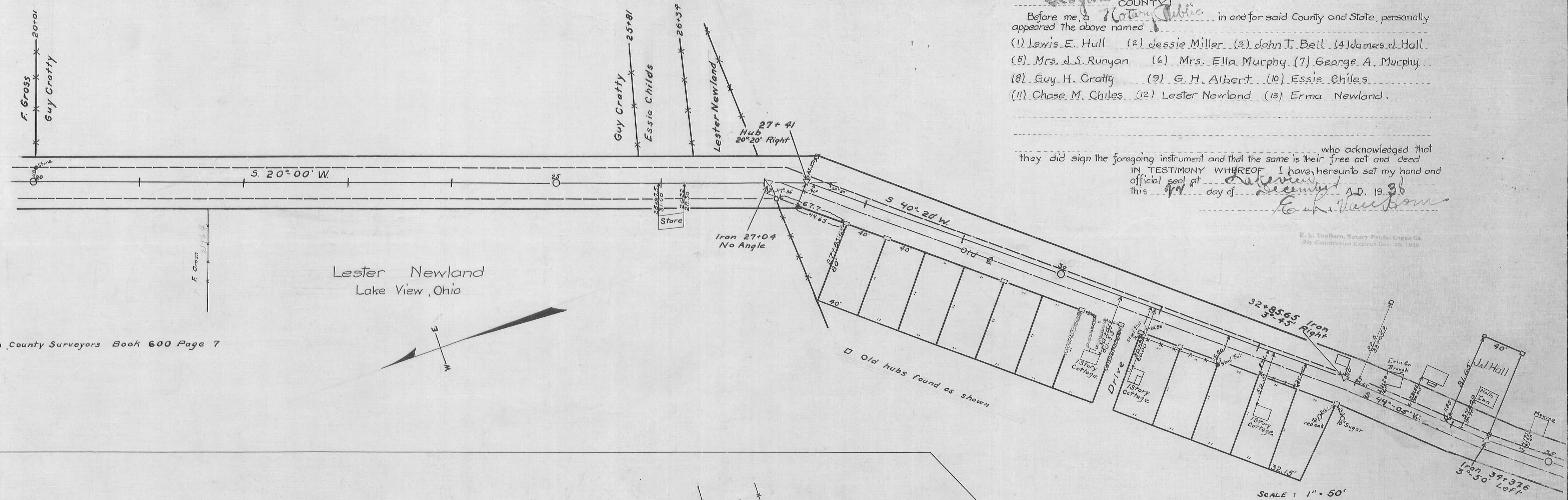

Field Notes Logan County Surveyors Book 600 Page 7

Lester Newland  
Lake View, Ohio

SCALE: 1" = 50'

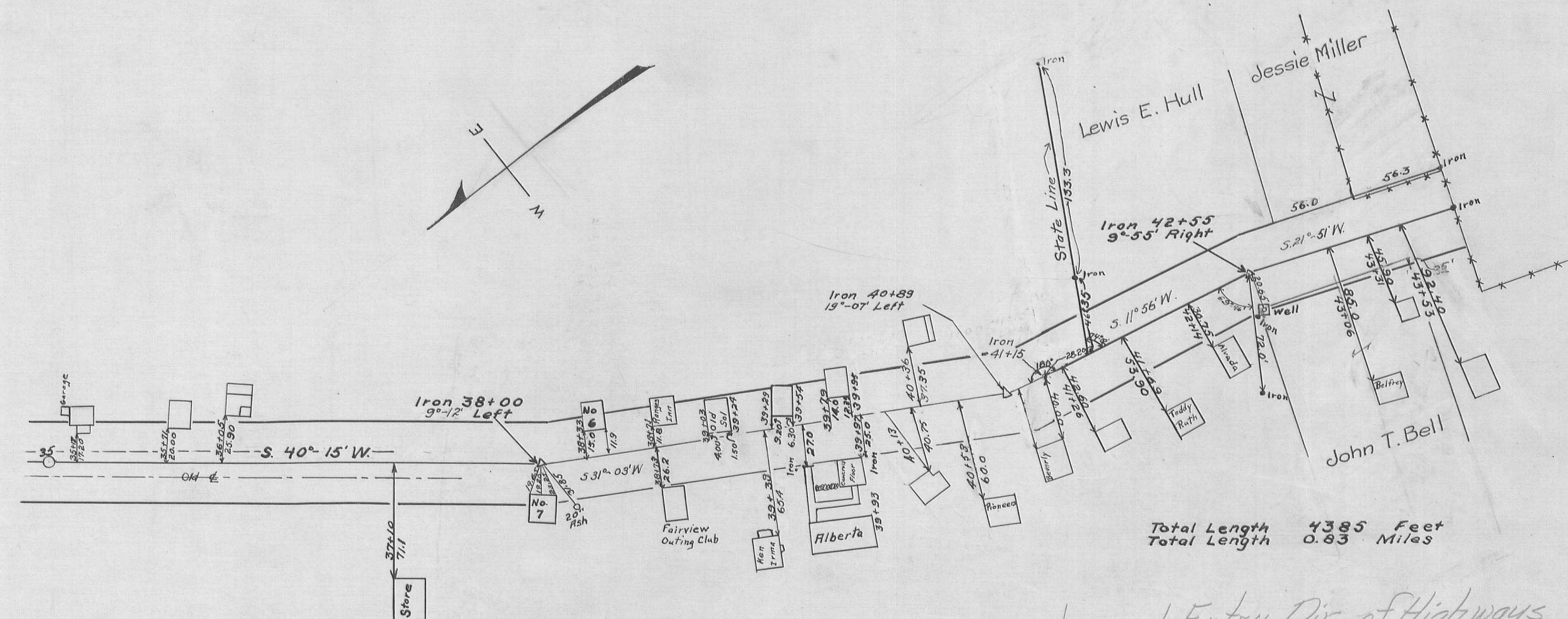

Total Length 4385 Feet  
Total Length 0.83 Miles

Journal Entry Dir. of Highways  
June 2, 1939  
Designated C.R. 248 as S.H. 985  
Turkey Foot Rd. extending from  
S.R. 69 southerly a distance of  
3867 ft. (0.73 mi)

We, the undersigned, owners of the above described property dedicate the same to public use for road and other public purposes consistent therewith clear of all obstructions which interfere with the improvement and/or maintenance of the highway at the time of improvement.

- Owners
- 1 Lewis E. Hull
  - 2 Jessie Miller
  - 3 John T. Bell
  - 4 James J. Hall
  - 5 Mrs. J.S. Runyan
  - 6 Mrs. Ella Murphy
  - 7 George A. Murphy
  - 8 Guy H. Cratty
  - 9 G.H. Albert
  - 10 Essie Chiles
  - 11 Chase M. Chiles
  - 12 Lester Newland
  - 13 Erma Newland
- Witnesses
- 1 W. J. Van Horn
  - 2 Carl W. Schuman

Approved as to owners this \_\_\_\_\_ day of \_\_\_\_\_ 1936

Tax Map Draftsman



Surveyed by F.F. Wright  
Drawn by J. Montgomery