



Scale: 1" = 10 Chains
- - - Proposed Road # 273
- - - Assessment District Lines
- - - Property Lines
- - - Survey Lines
- - - Township Line

X-273A

X-273A

TYPICAL SECTIONS

NORMAL SECTION

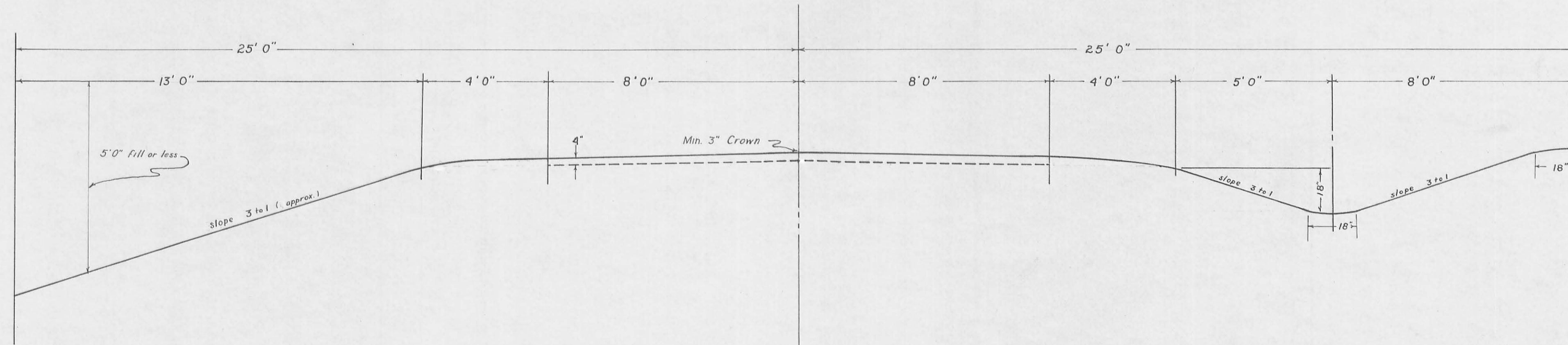

HEAVY GRADED SECTION

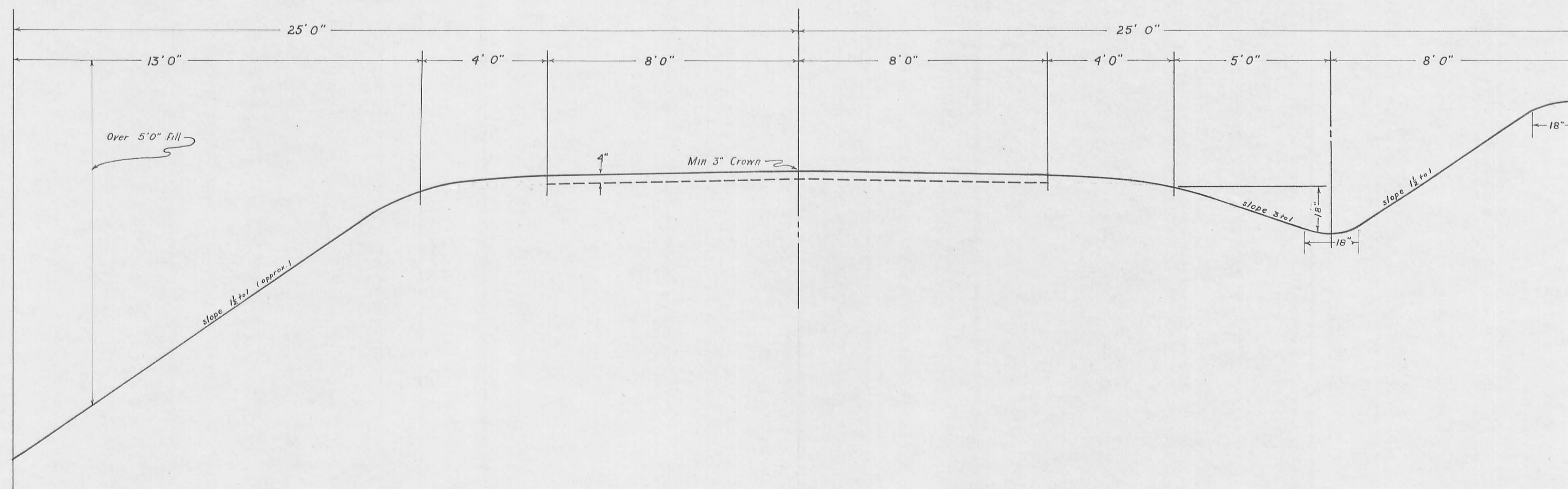

NOTE:

4" of SS-5 special crusher-run material
will be placed 16" wide on entire length

DATE	
BY	
REVISIONS	
NO.	
DATE	
BY	
REVISIONS	
NO.	

DATE	
BY	
REVISIONS	
NO.	
DATE	
BY	
REVISIONS	
NO.	

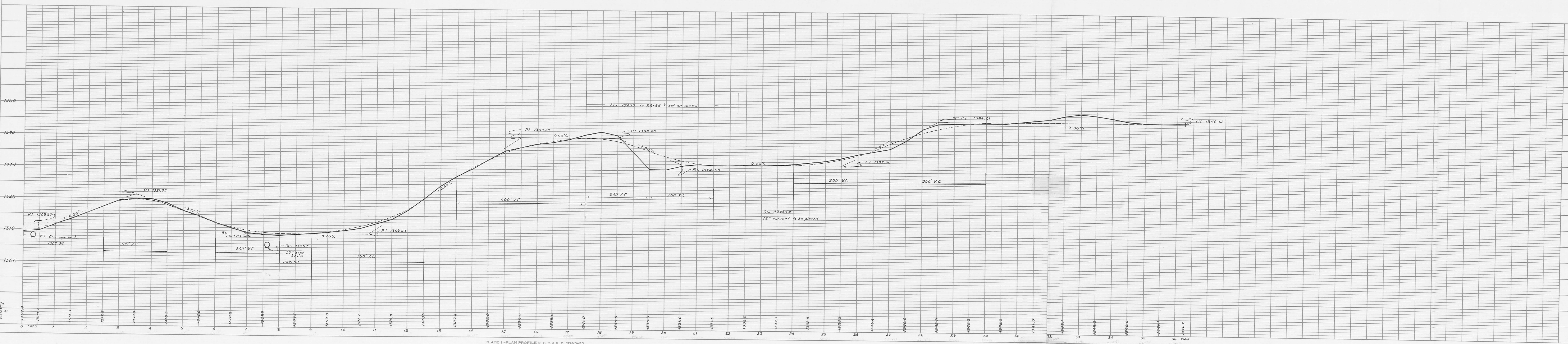
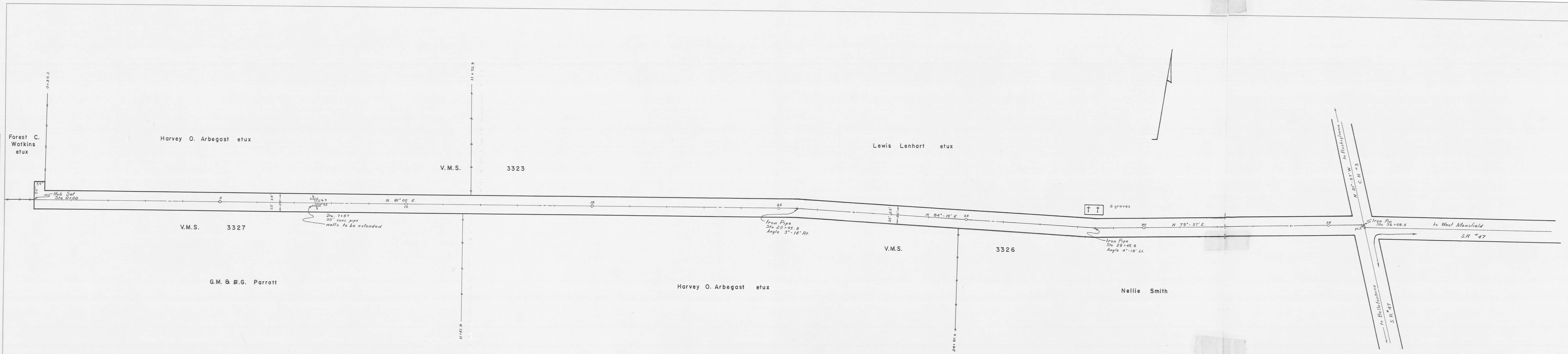

PROPOSED COUNTY ROAD
 BUSHCREEK TOWNSHIP
 LOGAN COUNTY, OHIO
 1932

Forest C. Watkins
 Harvey O. Arbegeast

V.M.S. 3323

V.M.S. 3323

V.M.S. 3327

6	7
5	8
4	9
3	10
2	11
1	12

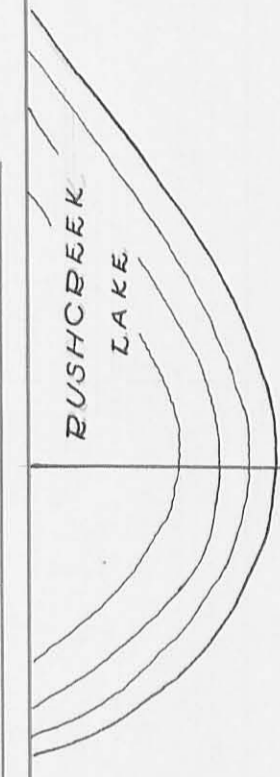

Survey Line

Survey Line

BEGIN PROJECT
 STA. 28+54.2

PLAN
 SURVEYED _____
 PLOTTED _____
 NOTE BOOK _____
 No. _____
 ALIGNMENT CHECKED _____
 PL. OF W.P. CHECKED _____

PROFILE
 SURVEYED _____
 PLOTTED _____
 NOTE BOOK _____
 No. _____
 GRADES CHECKED _____
 S. & T. NOTED _____
 STRUCTURE LOCATIONS CHECKED _____

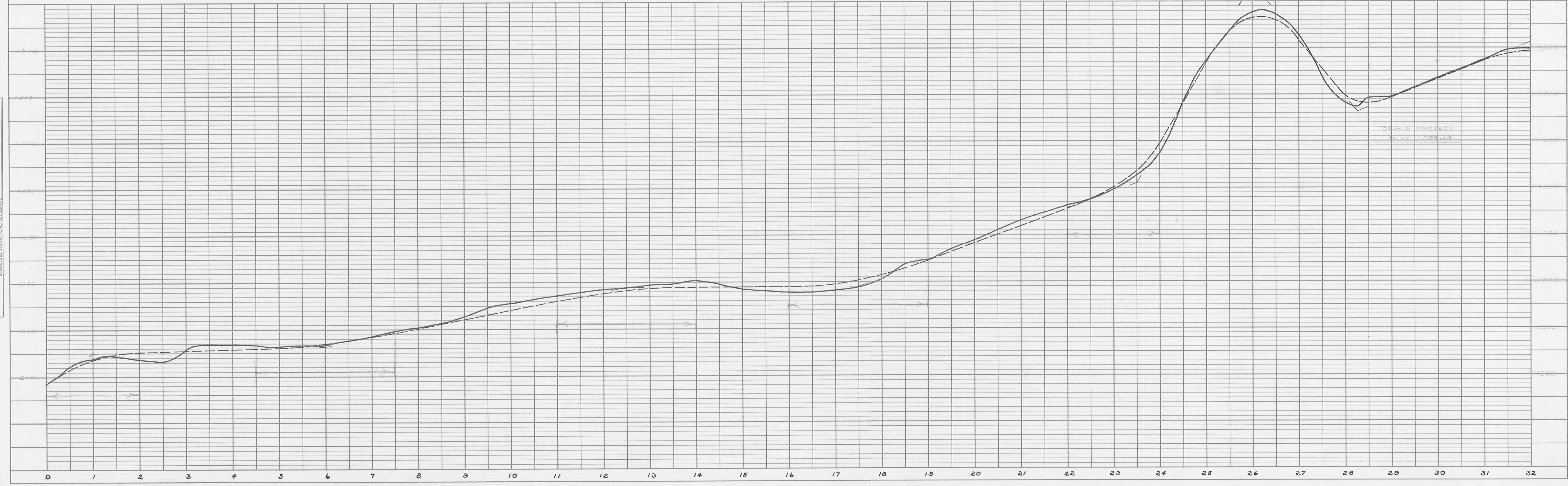

PLAN
 SURVEYED BY: _____ DATE: _____
 PLOTTED BY: _____
 NOTE BOOK ALIGNMENT CHECKED _____
 No. _____

PROFILE
 SURVEYED BY: _____ DATE: _____
 PLOTTED BY: _____
 NOTE BOOK GRADES CHECKED _____
 No. _____

